The Vulcan Advocate

COMPLETE COVERAGE OF THE COUNTY OF VULCAN

Authorized as Second Class Mail by the Post Office Department, Ottawa, and for payment of postage in cash.

54th Year, No. 11 | THE VULCAN ADVOCATE, WEDNESDAY, OCTOBER 12, 1966 | Vulcan, Alberta

ALBERTA PROVINCIAL LIBRARY OCT 14 1966 EDMONTON

Alta. Prov. Library Dec 66 Alta. Legislative Bldg.

Land Director Dean S. Lawson Native Of Lomond

Dean S. Lawson has been appointed director of public lands for the province, succeeding Dr. V. A. Wood, according to an announcement by Hon. H. A. Ruste, Minister of Lands and Forests.

Mr. Lawson was born at Lomond, Alberta where his father was a hardware merchant. He secured his school education at Lomond and attended universary at Calgary and Edmonton. He was an artillery instructor during the last war, attaining the rank of Lieutenant.

Mr. Lawson came to the Department of Lands and Mines in 1944 and quickly graduated to a supervisor position. For 12 years he directed activities of the Miscellaneous Land Use Section of the Public Lands Branch. In 1965 he was appointed Administrative Assistant to the Director of Lands.

Mr. Lawson is married. He and Mrs. Lawson have two children, a son 22 and a daughter 15 years of age.

Display To Mark Fire Protection Week In Vulcan

Marking Fire Prevention Week, the Vulcan Fire Department is inviting the general public to visit the old post office building this coming Saturday, Oct. 15, to see a display of fire fighting equipment and attend a free showing of films on fire fighting, fire prevention, extinguishers and other phases of the work of a fire department.

Home fire inspection forms and cards for the instruction of baby sitters will be available free during the time the display is open, from 1:00 p.m. to 6:00 p.m.

Also this week, members of the fire department will give a talk and show films at the Scout meeting Wednesday evening and will inspect premises, show films and conduct fire drills at the schools and at the Peter Dawson Lodge.

Early Resident Still Well At Age Of 90

Mrs. Helen Ecker of Monterey Park, Calif., a former resident of Vulcan, celebrated her 90th birthday on October 9, 1966.

Mrs. Ecker can recall many interesting times from 1905 on when Vulcan was a new district. Her brother, Earl Clark, was the town's first mayor. He had a butcher shop on main street.

Her niece, Erma Farrand, was one of the first class in Ferrodale School and also a first telephone operator.

Mrs. Ecker's father was one of the first casualties when his spirited horses ran away on him.

Mrs. Ecker is quite well for her years and would like to be remembered to all her friends and acquaintances of bygone years.

The southern Prairies hold the record for the highest temperature ever recorded in Canada, 131 degress.

NOT GOOD BUT LOUD. Musical director of the Vulcan County Band Association Art Dee, shown above with ear muffs to muffle the roar and baseball bat to get attention, really does not conduct rehearsals in such a manner. However beginners being what they are, there must be a temptation to at least stuff cotton batten in the ears while worming out the bad notes from the good. A large and enthusiastic group is in this class and the Advocate would look forward to taking a repeat of this photo three or four years hence when these youngsters have been featured as soloists or have won trophies with the band. From the left are Jim McNiven, Michael Shaw, Joan Dann, Allan McLennan.

For Further Education

Winners of Major County Scholarships Announced

Winners of the major scholarship awards for students of the County of Vulcan Schools have been announced oy Edison Burdock, Superintendent of Schools.

The newest awards, those provided for by the Mr. and Mrs. E. R. Finckh Scholarship Fund, have been won by Nadine Eliuk of Brant and Charles Brinton of Vulcan. The awards are comprised of the annual interest from a $25,000 scholarship fund donated by Mr. and Mrs. Finckh, administered by a County of Vulcan committee. Students eligible for these bursaries are chosen on the basis of need, moral character, sincerity and industry, sportmanship, citizenship and contribution to school and community life. They must be students of the County Central High School who have obtained clear senior matriculation for entrance to a university and the winners are the two students with the highest average marks among the students deemed to be eligible.

The Andrew Haworth Scholarship has been awarded to Dalton Stafford of Carmangay. It is comprised of one year's income from a $10,000 trust fund established by the late Mr. Haworth, awarded annually to the Carmangay student receiving the highest marks in the final year of Grade 12, including not less than four departmental subjects. The scholarship is to be used for the further academic or vocational training of the student. Candidates must be residents of Carmangay or district and attend a County of Vulcan high school or a high school adjacent to and sanctioned by the County of Vulcan.

The Percy Haslam Scholarship has been awarded to Marilyn McKay of Vulcan. It was established as a trust fund under the terms of the will of the late Percy Haslam of the Berrywater district and the annual income from the fund goes toward the continuation of education or training each year of a student whose parents have taken or are taking an active part in the work of the Berrywater local of the Farmers Union of Alberta.

H. G. Barnett, Early Lomond Resident, Dies

A respected pioneer of the Lomond district, Hersey Guy Barnett, passed away at Millet, Oct. 3 at 72 years of age.

Born at Clifford, Michigan, Mr. Barnett came to the Lomond district to set up a homestead in 1908. Later he farmed at High River, and his final years were spent with his sons Lorne and Gerald at Millet.

His wife Ruth, predeceased him in 1953 and one brother Earl died in 1957.

Surviving are four children, Helen of Lomond, Lorne, Leona and Gerald of Millet, 13 grandchildren and two great grandchildren. Also surviving are a brother Floyd, a sister Myrtle of Langley, B.C., and a sister-in-law Marion at Chetwynd, B.C.

Funeral services was held at Wetaskiwin with interment at the Highwood Cemetery, High River.

Pall bearers were Bill Bolduc, Floyd Howg, Henry Crawford and Jim Foreman of Lomond and Lloyd Gremm and Aubrey Laycraft of High River.

Parents who are afraid to put their foot down usually have children who step on their toes.

Nurses Purchase Reference Books

The Vulcan Chapter of the AARN resumed their monthly meetings on Wednesday, Oct. 5, at 8:00 p.m. in the Anglican Church basement with 35 members and four guests present.

It was decided that four reference books be bought, Care of the Adult Patient, Essentials of Pediatrics, Mercks Manual and Cyclopedia Medical Dictionary." These books are to be kept in Miss Sisson's office at the hospital for the privilege of all nurses, active or inactive, to read.

Nurses Miss Margaret Smith and Miss Marjorie Clausen of Australia were welcomed to the chapter.

A tentative date for the annual nurses' ball was set for Thursday, December 29.

The guest speaker was, Dr. Bower, M.D., and Psychiatrist of Lethbridge who spoke on mental health and the eight mental hospitals in Alberta and their services to the patients. He also suggested how fortunate it is that there is an Opportunity Class in Vulcan.

Miss M. Sissons and the board members were thanked for allowing the monthly Guidance Clinic meetings to be held in the hospital.

A most successful meeting closed with a lunch served by the hostessess, S. Houlton, H. Hammer and A. Haga.

Bigger Potato

The potatoes get bigger every week.

Danny Love, 10-year-old son of Mr. and Mrs. Carson Love, has harvested a Pontiac variety potato from his Cub project garden that tips the scales at 4 lbs., 6 oz.

Can anyone beat this?

At October Meeting | Rec. Centre Tie-in

Chamber Will Organize "Carnival Days" In Nov.

A review of the visit to Vulcan of Expo 67's cross-Canada caravan, a reception for Vulcan teachers and the decision to organize Carnival Days, three days tieing in with and supporting the coming carnival of the Vulcan and District Recreation Society ,more than filled the supper meeting agenda of the Vulcan District Chamber of Commerce, Wednesday, Oct. 5, in the Vulcan Hotel Banquet Room.

The important matter of the possibility of either partial or complete elimination of Saturday night shopping at Vulcan was held over 'till the November meeting.

On Sept. 21-22, Mr. and Mrs. Allan McAskile represented the town at an Edmonton Centennial meeting of delegates from all Alberta points being visited by the Centennial Caravan in 1967. In his comprehensive report, Allan described the scope of this project, its background, preparation and the intended results expected from its showing across Canada.

Showing at Vulcan, its only county stop, next May 23, will be an eight trailer caravan, a touring look at Expo '67. Expo '67 itself has been five years in the planning at an overall cost of approximately one billion dollars. Each trailer unit is 73 feet long, 10 feet wide and 12½ feet high and weighs 20 tons and the caravan will be on the road from May 1 to Nov. 30. In it, visitors will experience the sights and sounds of all important segments of Canada's 100-year history up to the present day. An estimated 500 spectators an hour can be handled through the caravan and four of the trailers are completely enclosed as one unit.

The caravan will arrive Monday, May 22, and will be located at the playgrounds at County High School where they will be open for public viewing the following day from 11 a.m. to 11 p.m. Giving some idea of the size of the caravan is the fact that it will require a quarter of a mile of highway clearance to permit safe travel.

A committee representative of all county points will be set up by the Chamber and delegates at the Edmonton meeting were urged to make all possible effort to see that oldtimers of the district be assured of a chance to go through the exhibit which dwells heavily on their generation. The Chamber will also entertain the staff of the caravan on the Monday of their local stop.

The reception for teachers at the two local schools was set for Oct. 26, 8:30 p.m., at the Armouries and a committee of Al Dakin, Mrs. Allan McAskile and Don Mitchell was named to organize this event. Chamber members, in requesting such a night, felt that with no active teacher-parent body in town, there was very little opportunity for any informal association with the teaching staff, many of whom are new to the town each year. One parent-businessman said he had planned on personally hosting the teachers of his own children but to include all those so connected with various subjects made this an impossibility.

Nov. 17, 18 and 19 were the dates set for Carnival Days with the recreation group's carnival to be held Saturday the 19th at the Armouries. Carnival Days will follow the general pattern of the shopping days held in other years. One such project had been tentatively planned this spring as an alternative to the successful Goodwill Day in June when stores closed and the Chamber was host for the day. It was felt this event might be of help to Christmas shoppers and give a further boost to the carnival being planned in conjunction.

Pools Pay-off Plenty

Prizes for the winners of the Lionettes world series baseball pool in the final game were pretty substantial, as four pool cards paid out on the last game of the series.

Big winner on the final game was Budd Andrews, who clicked for $105.

Twenty winners split a total of $870 on the four-game series, with the final game payout being on cards 4, 5, 6 and final.

Proceeds from this annual project of the Lionettes are used to finance the annual senior citizens' banquet, which this year will be held on Wednesday, Oct. 26.

Pool winners on each game are listed below:

Game 1— Jerry Steiner $10, Bill Richardson $10, Nelson Jamison $10, E. Kennedy $10, C. H. Andrews $10, A. V. Symes $10, W. A. Dakin $60, Ruth Dann $60.

Game 2— Russ Findlay $40, Ed Kennedy $10, Bernice Buehler $20, Wayne Brown $20.

Game 3— Bernice Buehler $40, Don Houlton $50.

Game 4, 5, 6 and Final— R. Hwozdecki $30, C. Middleton $30, C. H. Andrews $30, Wes Fulton $30, E. Thorp $60, G. A. Sales $60 Wilma Boutland $60, Jerry Steiner $60, Betty Roebuck $75, C. H. Andrews $75.

Pat: Willie if you don't stop strumming the guitar I'll go out of my mind.

Willie: It's too late Pat I quit playing a half hour ago.

Water Tower Climbing Is Expensive Prank

In magistrate's court on Oct. 5, two school students found out that climbing the water tower in Vulcan can be an expensive prank.

Bob Clark, Minister for Youth, or death that could easily result from their action in climbing the tower, the magistrate fined each student $50 and issued a warning that the fine would be doubled in any future occurrence of this offence.

Keith Aiken Installed As Kinsmen President

Members of the 1966-67 executive of the Kinsmen Club of Vulcan, headed by Keith Aiken as president, were installed by District Deputy Governor Grant Gardiner of Medicine Hat at the regular Kinsmen meeting held in the Vulcan Hotel on Thursday, Otc. 6.

Other officers installed were Cleo Schmidt, vice-president; Larry Bartman, secretary; Don Paul, treasurer; Don Houlton, registrar; Doug Maisey, Bill Hilz and Ray Baggozi, directors.

Twenty-four members were present at the meeting. Installing officer Gardiner was accompanied by LeRoy Paul, also of Medicine Hat. Another guest was Cal Lebsack, formerly a member of the Vulcan club and now a member of the Port Alberni, B.C. club.

Surgeon and Anesthetist

Vulcan Clinic Augmented By New Medical Team

Dr. A. D. Tompkins and Dr. M. E. Koziol now have two additional doctors associated with them in practice at the Vulcan Clinic in the persons of Dr. John P. Lakins and his wife, Dr. Jill E. Lakins. Both from England, they have resided at Edmonton for the past year and moved to Vulcan October 1.

Dr. John Lakins received his medical education at the University of Leeds and took his postgraduate training at Leeds General Infirmary, Hillingdon Hospital in London and the Royal Infirmary at Burton-on-Trent. He completed a year's residence in pathology at the Royal Alexandra Hospital, Edmonton, prior to sitting for his Fellowship in the Royal College of Surgeons, Canada. He has specialized in general surgery for the past four years and will combine his specialized surgical training with general practice at the Vulcan Clinic

Dr. Jill Lakins also received her medical education at the University of Leeds. She took her postgraduate training at Leeds General Infirmary, St. James Infirmary in Leeds, Mile-end Hospital in London and the Royal Infirmary at Burton-on-Trent. She obtained her diplomas in anesthesia and gynecology at the Royal College of Obstetricians and Gynecologists, London. She will combine her domestic duties with her professional training in anesthesia by becoming the anesthetist at the Vulcan Municipal Hospital and at Little Bow Municipal Hospital, Carmangay.

New gas and air equipment is being installed at the Vulcan hospital and other improvements are being made in the operating wing to ensure adequate facilities for the increased surgical procedures made possible by having available the services of a general surgon and an anesthetist.

Dr. John Lakins was born in Warwickshire and Dr. Jill in Sussex. They were married in 1960 and have two children, Neil, three, and Joanna, two. They are residing at the former Hawkesworth home on Third Street.

DR. JOHN LAKINS AND DR. JILL LAKINS AND CHILDREN

Rec. Centre Gets New Executive

A well attended public meeting of the Vulcan and District Recreation Centre board Wednesday, Oct. 5, held in the Vulcan Lodge Hall, gave approval to a new slate of officers elected that evening and voiced optimism at the immediate plans of the society.

On the new executive are Dr. Everrett Hill, president; (vice-president is yet to be named); Gordon Brown, treasurer; Helen Fulton, secretary. The ten-member executive, five from the county and five from town are Pat Roe, Ivan Haga, Dan McNiven,Jr., Jack Deans, Eileen Galloway, Wes Fulton, Wm. Giles, Norman Bucholtz, Ron Jordan and Don Beggs. This group was introduced by nominating committee chairman Bill Richardson who promised continued support of the past executive to the present movement.

Retiring president Pat Walker then introduced visitors Bill Milne, Calgary Architect; Roy Blais, Superintendent of Parks and Recreation at Taber, and Albert Fox, chairman of the Nanton Recreation Committee whose related views on the Vulcan project were heard.

The minutes of the last meeting revealed the immediate program of the society which includes staging a community auction sale on Saturday, Oct. 29, a carnival on Nov. 19, preparation of a comprehensive brochure describing the proposed recreation centre and a plan to canvass the farm area for grain donations.

Answering the question as to why the society did not sell the assets—former Meadowlark curling rink complete with artificial ice plant— when the last public meeting favored this course, Pat Walker explained that negotiations were entered into with Bill Wearmouth, Calgary contractor but he found his plans to utilize the building fell through and so did these talks. Offers were received to sell parts of the equipment but this course was felt to be unsatisfactory and it was decided to go ahead with the project as originally planned. Tours of others similar centres have been made and Vulcan's building holds more promise than most others.

In his remarks Bill Milne reviewed the modern trend which leads to "More free time and more money for pople . . . if you want to keep people here you must compete with cities in recreation." He felt the financing would not

(Continued On Page 7)

Government Side Of Recreation Explained

An impromptu meeting of the Vulcan and District Recreation Centre was called last Friday night when it was found Ray Speaker, local MLA and the Hon. Bob Clark, Minister of Youth, were available to discuss recreation with the group from the government level.

Twenty--eight persons were welcomed by society president Dr. Everrett Hill who first described points of a previous meeting on recreation held at Pincher Creek

(Continued on Page 7)

Fall VEAL 'n LAMB Sale

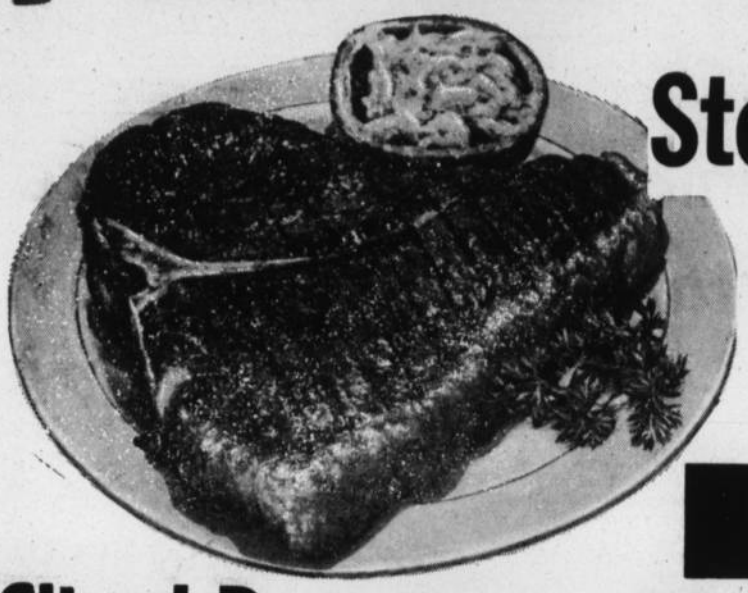

IGA

VEAL LOIN Steaks or Chops
Tops in tenderness. Lb.— **.79**

Sliced Bacon IGA Sunny Morn. Rindless side slices. Lb. .89

SWIFTS BULK WIENERS Kids love 'em! Lb. .49

BURNS BEEF STEAKETTES King Size, 20-oz. pkg. .89

VEAL SHOULDER ROAST TableRite trimmed for extra value. Lb. **.55**

CHOICE NEW ZEALAND LAMB

THREE MEALS IN ONE
LAMB IN THE BASKET Roasts, steak and stew. Lb. **.35**

LAMB LOIN CHOPS Choice tender servings. Lb. **.79**

LEG ROAST OF LAMB Tender and meaty. Lb. **.79**

VEAL Rump or Round Roast Lean and meaty. Lb. **.79**

VEAL SHOULDER STEAK Economical and tender. Lb. **.59**

TOP VALU BEANS & PORK 15-oz. tins— 6 FOR **.89**

Kleenex Tissue White and Pink, 360's— 3 FOR **.89**

SALTED OR PLAIN **Paulins Sodas** 1-lb. box— 2 FOR **.69**

Aloha Shelled, **WALNUTS** 16-oz. pkg.— **.69**

Kadana Coffee 8c Off, 1-lb. pkg.— **.79**

FIVE ROSES **FLOUR** 25-lb. bag— **1.89**

SILVER KIST STRAWBERRY AND APPLE **JAM** 48-oz. tins— **.79**

KADANA TEA BAGS 100's .79

INSTANT COFFEE Yuban, 8-oz. jar 1.59

TOP VALU DATES Pitted. Lb. pkg. .29

TOP VALU RAISINS Australian, 2-lb. pkg. .59

CURRANTS Top Valu Australian, Lb. .33

COCOANUT Tropic Isle Unsweetened, medium. 7 oz. .23

Icing Sugar 2-lb. pkg.— **.19**

3-MINUTE POPCORN 2-lb. bag .33

TULIP DINNER ROLLS McGavins. Package of 12 .33

RICE KRISPIES Kelloggs, 13-oz. pkg. 2/.89

PINEAPPLE Blue Mountain Crushed, Sliced, Tidbits, Chunks, 15 oz. 5/$1

MARGARINE Monarch, 2-lb. boxes .79

BAKING POWDER Magic, 16 oz. .45

TOP VALU BLEACH 64-oz. jar .39

KLEENEX TOWELS Assorted 2-roll pack .45

KOTEX Regular, 12's 2/.89

VICKS VAPORUB Reg. size .59

COUGH DROPS Vicks. Thrift pack of 6 .35

COUGH SYRUP Vicks. 3-oz. btle. .55

STRAWBERRY **Jam** Golden Kist Pure, 48 oz. **.99**

APPLE **Juice** Sun Rype Blue Label, 48 oz. 2 FOR **.79**

TOMATO **Soup** Campbell's, 10 oz. 7 FOR **1.00**

TOP VALU **Candy** 4 PKGS **1.00**

ALSO GOOD STOCK OF HALLOWE'EN CANDIES

SURF King Size, 40c Off **1.29**

IGA DAIRY PRODUCTS

CHEESE SLICES Top Valu, pkg. of eight 3/$1

KRAFT CHEESE Velveeta, 7c coupon. 2-lb. pkg. 1.45

Cheese Whiz Kraft 2-lb. jar— **$1.19**

HEINZ TOMATO **JUICE** 48-oz. tins— **.39**

LIGHT BULBS Westinghouse Inside Frosted, 25-40-60-100 Watt— 6 FOR **1.29**

ICE CREAM ½ Gals. . .89

IGA TABLEFRESH PRODUCE FOR YOUR EATING PLEASURE

LETTUCE Firm, fresh heads. Lb. **.25**

ONIONS 3-lb. cello bag **.49**

CARROTS 2-lb. poly bag **.35**

Pears Fancy Bartlett 3-lb. basket **.69**

ORANGES Juicy sweet . . . . . 5 lb. bag **.99**

Turkey Shoot Carmangay Sun., Oct. 16

STARTING AT 1:00 P.M.

TRAP AND RIFLE SHOOTING

— Sponsored by the —

CARMANGAY LIONS CLUB

Auction Sales

REGULAR SATURDAY SALE,
SATURDAY, OCT. 15th, at 11:00 a.m.—

PIGS AND MILK COWS

Our method of handling Market Hogs is very satisfactory to our present customers. Bring your Market Hogs to us on Saturday morning and join the ranks of the happy and satisfied.

REGULAR TUESDAY SALE,
TUESDAY, OCT. 18th, at 11:00 a.m.—

BEEF, CALF AND FEEDER.

Open Monday evening until 11:00 p.m.
Bring your cattle on Monday for better returns.

FOOTHILLS LIVESTOCK POOL LTD.

PHONE 652-3022 — HIGH RIVER

We Also Offer You Complete Auction Service and Sale Management For All Farm and Specialized Types of Sales.

Merv Edey— 652-7191 Norm Edey— 652-7140

Bob Lausen— 2005, Strathmore

SALE ENDS SATURDAY, OCT. 15

Galvanized Garbage Can
Galvanized steel with cover and handles. 16-gal. capacity, sale special 3.99

Aluminum Extension Ladder
24-ft. size with 1¼" corrugated rungs locked into 3" wide side rails. Positive action safety locks, non-skid safety shoes. Special 32.95

Aluminum Step Ladder
5-ft. size with pail shelf. Reg. 15.95, now only 11.95

Electric Light Bulbs
Inside frosted, 40, 60 or 100 watt, first quality ..... 4 for .77

Flashlight Batteries
Cardinal top quality ..... 2 for .29

Outdoor Weatherstrip Tape
Cotton adhesive tape for around windows or applying plastic storm windows. 7/8" wide, 75 ft. long 1.25

Foam Plastic Weatherstrip
Self-adhesive plastic tape, 18 ft. roll, 3/16" wide ..... .49

Transparent Weatherstrip
Invisible adhesive tape for indoor application. 45 ft. roll, 1" wide 1.29

Williams' Hardware

PHONE 12 CHAMPION

District News

CHAMPION

Weekend visitors at the home of Mrs. E. Petronech were Leslie Petronech of Calgary and Mr. and Mrs. John Mason and family of Edmonton.

Weekend visitors at the home of Mr. and Mrs. Jack Sanderson were Mr. and Mrs. Gunnar and family and Edna Sanderson of Calgary.

Mrs. E. House returned home last week after spending several weeks with relatives in Edmonton.

Dan Lang of Lethbridge spent the weekend at the home of Jack Howerton.

Mrs. A. Degenstein invited the hostessess of her daughters' shower to tea one day last week.

Mrs. Ada Matlock of Calgary spent Thanksgiving weekend with relatives in the district. Mr. and Mrs. Wilber Matlock, Mr. and Mrs. Gerald Matlock and Mr. and Mrs. Elwood Granlin.

Mrs. Finlayson of Calgary and Joan of Saskatoon spent the weekend with Mrs. Finlayson son-in-law and daughter Mr. and Mrs. Gerald Matlock.

I.O.D.E. MEETING

The October meeting of the IODE was held at the home of Mrs. Edna Warren with nine members present.

It was decided to hold a wig demonstration and tea the first part of November. It was also decided to collect items for Christmas gifts for patients at Ponoka and these are to be taken to the home of Mrs. S. Ohlheiser.

The raffle was won by Mrs. Agnes Hegland. A delicious lunch served by Mrs. Edna Warren brought the evening to a close.

DEGENSTEIN - SHAND

An early fall wedding was held at St. James Catholic Church, Calgary where Rev. Hagel officiated at the double-ring ceremony, which united in marriage Jacquelyn Mae, only daughter of Mr. and Mrs. August Degenstein of Champion and Gerald Keith Shand of Calgary.

Given in marriage by her father, the bride chose a white organza afternoon dress and carried a bouquet of red roses. Bridesmaid was Miss Sandra Bloxham who wore an aqua brocade dress and carried a bouquet of petal mums.

Best man was Blain Degenstein, brother of the bride, and ushers were Bryan Stahl and Bryan Emmins.

During the signing of the register the bride's cousin Ruth Hummel sang, Santa Maria, accompanied by her mother Mrs. George Hummel.

A lawn reception was held at the home of the bride's grandmother, Mrs. Anderson. Mrs. George Ellis, aunt of the bride decorated the lovely two-layer wedding cake.

Mr. and Mrs. Shand will be residing at 3112-37 St. S.W. Calgary.

CARMANGAY

Mrs. W. W. Miller received tragic news during the week on the death of her cousin, Dr. Rowena G. D. Hume of Toronto who was found Monday slashed and bludgeoned in her home in midtown Toronto. Dr. Hume was 89, Canada's oldest woman doctor.

Mr. and Mrs. A. M. Baldwin and family spent the weekend in Calgary visiting relatives and friends.

Mr. and Mrs. Delmar Volk and girls of Kaslo spent Thanksgiving weekend in Carmangay.

Mr. and Mrs. Casper Untinen of Kamloops (former district residents) are renewing acquaintances and are holidaying with her sister Eileen Hurnanen and family.

Mr. and Mrs. Gary White of Calgary, Mr. and Mrs. B. White and family of Lethbridge and Mr. and Mrs. Tubby Jones and family of Lethbridge spent Thanksgiving at their parental home.

Congratulations are extended to Dalton Stafford who is the winner of the Andrew Haworth Scholarship for the year 1965-66. Dalton is now enrolled in the University of Alberta, Edmonton branch and is taking first year Mechanical Engineering.

Mrs. Low Ilsey of Calgary spent a few days at the home of her brother and sister-in-law, Mr. and Mrs. Roy Church. Mrs. Church entertained a number of ladies at tea in honor of Mrs. Ilsey.

Mr. and Mrs. J. Neely (Woody) and daughter of Edmonton were Thanksgiving weekend guests with his parents, Mr. and Mrs. E. Neely. Mrs. E. Neely entertained at 500 on Friday evening. Her guests were Mr. and Mrs. J. Neely, Mr. and Mrs. Ted Rooney, Mr. and Mrs. Nels Kristofferson of Nobleford.

Recent guests at the E. Neely home were their daughter Mrs. J. Jenkins and their granddaughter Janet of Calgary.

Miss Marilyn Hubka of Drumheller and Miss Linda Hubka of Calgary spent the weekend at their parental homes.

Miss Loree Clark of Edmonton was home from Lab school for the weekend.

Mrs. Joy Bentley and son Gordon spent the weekend with Mr. and Mrs. Syd Thompson.

Miss Chris Hubka spent the weekend at her parental home.

VULCAN WEST

Twenty-four relatives including Mr. and Mrs. Robert Stimpson and Mr. and Mrs. Earl Dow from Maine, USA, gathered at the home of Mr. and Mrs. Cecil Dennison on Sunday eve for a pot luck buffet dinner.

Mr. and Mrs. Alex Galbraith of Edmonton were weekend guests at the Bruce White home where Mrs. Galbraith's (nee Lorna McMasters) family gathered for a family reunion dinner on Sunday afternoon.

Mr. and Mrs. Norman Cadman of Calgary were dinner guests at the home of Mr. and Mrs. Jim White on Thanksgiving day.

Chris Irwin was amongst a group of children who gathered at a birthday party for Donnie Gothard at his home Friday evening.

Mr. and Mrs. Merle Smith and Allan motored to Calgary on Sunday. Mrs. Smith left by plane for Manitoba where she will visit relatives for a few days.

Mrs. Harry Smith and grandson Doug Campbell and Mrs. Brunetta West of Chase, B.C., motored to Calgary on Wednesday of last week to visit Mrs. Pearl Dockrey in hospital, also the Olisoff family. Mrs. West remained with her daughter and family a few days and left for home on Tuesday.

Several friends of Mrs. Leon Nobert gathered at the home of Mrs. Norman Whitehead last Thursday at a farewell tea. After a dainty lunch was served Mrs. Bruce White presented a gift to Shirley from the Good Deeds W.I.

Mr. and Mrs. Nobert and family have moved to Okotoks. We all wish them much happiness and success in their future.

Sunday visitors at the home of Mr. and Mrs. Fred Simington in Calgary were their son-in-law and daughter Mr. and Mrs. Jim Clark of Vulcan and their son and daughter-in-law Mr. and Mrs. Gerald Simington and Ralph from Olds.

Mr. and Mrs. Dick Irwin grew potatoes this year which measured up to 19x14¼ inches and weighed four pounds.

Mr. and Mrs. Bob Hutton and girls and Mrs. Robina Hutton and Mrs. Dora Salter were weekend visitors in Kalispell, Montana

Larry Brown has returned to New Westminister, B.C., after spending the last two weeks with his parents Mr. and Mrs. Clarence Brown.

Mr. and Mrs. Ike Helferty, Coleen and Chris from Midnapore were visitors on Monday at the home of Mrs. Gerry Foster.

Out-of-Town customers — use our mail order service for your printing needs and office supplies. Just write or phone — we pay delivery charges.

Mr. Makeup
Coming Sat., Nov. 5th
VULCAN PHARMACY

Dr. Clifford A. Palmer
OPTOMETRIST
EYES EXAMINED
407 - 5th St. South
Lethbridge
Phone 327-4222

F. U. A.
AUTO & FIRE
INSURANCE
with Co-operative Fire & Casualty Co.
— DISCOUNT —
on Farm Cars and Trucks
BERT BLIMKIE
F.U.A. Insurance Agent
Phone 643-3622, Carmangay
Alberta Wheat Pool No. 1

mailing a letter?

Your envelope should have

1 correct postage in upper right corner.
2 the name of person who should receive the letter.
3 street number, street name, post office box or rural route number. Also, apartment or business block, and suite number.
4 village, town or city (and postal zone, if in use). Province, too.
5 your name and complete address in upper left corner.

A letter with the correct address is delivered right away – A letter with a wrong address takes longer on its way.

For postal information see your telephone book Yellow Pages

DENTAL ARTS DENTAL LABORATORY
Ste. 4, Metropolitan Bldg. (Upstairs), Lethbridge
Phone: Bus. FA 8-4095
ART DIETRICH, Manager

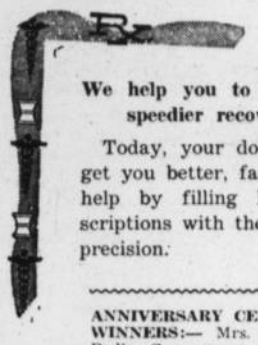

A Community Service

We help you to make a speedier recovery

Today, your doctor can get you better, faster. We help by filling his prescriptions with the utmost precision.

Your health is our business

ANNIVERSARY CELEBRATION DOOR PRIZE WINNERS:— Mrs. Fred Reath, Vulcan; Judy Bodie, Carmangay; Grace Taylor, Vulcan; Mrs. H. C. Gay, Vulcan; Iola Jones, Champion; Mrs. C. Handford, Milo; Mary Koons, Vulcan; Mrs. W. A. Fitzpatrick, Vulcan; Esther Craine, Lomond; Dorothy Johnston, Carseland.

Bartman's Pharmacy
"Your Family's Friendly Pharmacy"
Phone 485-2552, Vulcan — An A.R.P. Drug Store
Emergency Phone 485-2108 — Lawrence Bartman, B.Sc. Ph.

NOW!

'12-GAUGE VALUE'

in a new, all-plastic Magna-Powered shot shell!

Here now for the '66 season — New Magna-Powered Wescan 'AMMO', developed by 5 years of testing in ballistic labs and in the field. Exclusive Magna-Powered 'AMMO' features give balanced shot pattern, extra range and penetration, new loading and ejection ease. Take Magna-Powered 'AMMO' on your next hunting trip for bag-limit performance!

There's an 'AMMO' dealer near you:

WILLIAMS' HARDWARE
(CHAMPION)
Listen for "AMMO" Hunting Tips daily on CJOC Radio.
"Good hunters respect landowners' rights."

Made in Alberta by: West-Can Plastic Industries Ltd.

CARS—
—1960 FORD 9-PASSENGER WAGON.
—1961 CHEV IMPALA CONVERTABLE, all power equipped.

TRUCKS—
—1960 INTERNATIONAL ½-TON TRUCK, long wheel base.

HARRIS MOTORS
CHAMPION
Bus. 10 —Phones— Res. 15

J. I. CASE
FALL SELLING PROGRAM

Hundreds of Dollars Off and Interest-free Loans

NEW AND USED TRACTORS
YOUR OLD TRACTOR WILL LIKELY BE THE DOWN PAYMENT

— Our Used Tractors —

1964 CASE 930 with cab.
1964 CASE 930, no cab.
1960 CASE 930, overhauled.
650D INTERNATIONAL.
450D INTERNATIONAL.
SUPER WD9 INTERNATIONAL.
MINNEAPOLIS 60 GAS.
WD9 with super sleeves.
LA CASE GAS, with cab and new motor.

WHEAT CENTRE MOTORS LTD.
J.I. Case Dealer, Vulcan

Building Materials & Equipment

Auction Sale

Having received instructions from Klassen Homes Ltd., Vulcan Airport, we will sell the following surplus building materials and equipment at—

NO. 6 HANGAR, VULCAN AIRPORT

SATURDAY, OCTOBER 22nd

— Starting at 10:00 a.m., sharp —

TERMS CASH Lunch served throughout the day

— BUILDING MATERIALS —

3 sq. 235 lb. Lo-Slope Asphalt Shingles; 2 ctns. Acoustic Ceiling Tile; 113 boxes 9" x 9" Floor Tile; Quantity Short ends Lino. Yard Goods; 145 rolls 18" x 34' Roll Roofing; Quantity Aluminum Flashings; 1 Roll 10" x .032" Aluminum; 17 Sections 6" x 18" All fuel Chimney; Quantity Registers & Grilles and Louvres; Quantity Galvanized Sheet Metal and Fittings; Quantity Metal Joist Hangers, single and double; Approx. 900 6-Ft. Metal Piano Hinges, 2 and 4 leaf, with 1½" leaves; Quantity Miscellaneous Hardware; 4 Sets Pocket Door Hardware; Quantity of Electrical Wire, Fuse Boxes and Panel Switch Boxes; Quantity Caulking Compounds and Adhesives; 10 Ctns. Compriband; 300 Gals. Paint in 5's and 1's, assorted colors; 1 Range Hood and Fan; 2 Bath Tubs; 2 30-Gal. Electric Water Heaters; 2 S.S. Sinks; 1 Enamel Kitchen Sink; 2 Lavatory Sinks; 2 Toilets; 7 Slightly Damaged Toilets; 3 Slightly Damaged Lavatory Sinks; 2 Thermopane Windows, 31" x 60"; 1 Thermopane Window, 66" x 60"; Quantity Windows, Doors and Frames; Quantity Odd Lengths of Pipe; 19 20-Ft. lengths 1" x ¾" black pipe; 1 Metal Porch Hand Rail; Large Quantity 9'x1½"x1½" Angle Iron; 9900 FBM ½"x8 Cedar Siding; 33 pcs. 4 x 16 Tempered Masonite; Several Thousand lineal feet—Assorted Wood Mouldings; 4 4" x 12" x 40Ft. Laminated Wood Beams; 2 4"x12"x45 Ft. Laminated Wood Beams; Large Quantity Lumber, 2 x 2, 2 x 3, 2 x 4, 2x6, 4x4, timbers, etc.; Large Quantity Plywood; Large Quantity Wall Board; 24 4 x 12—½ Pre-finished Insul-Board; 16 4 x 12—¼ Pre-finished Upson Board; 4 4 x 8x ½" Gyproc; 13 4 x 8 x ½" Impregnated Insul-Board; Quantity Assorted strips of Arborite and Marlite; 5 Rolls Building Felt; 6 pcs. Styrofoam 2' x 8' x 2"; Quantity ¼" Cork Sheets; Approx. 1500 FBM 1 x 5 S4S finish lumber; 200Ft. 1½" Plastic Pipe; 15 10Ft. x 1" Rod, threaded one end; 12 11Ft. x ⅝" Rod, threaded 2 ends; 20 Wall panels w/16" O.C. studs ranging in length frmo 8'-45' long and 7'-10' wide.

— EQUIPMENT —

Quantity 45-Gal. Drums; Quantity 5-Gal. Pails; 12 Step Ladders; 1000-Lbs. Assorted Nuts and Bolts, Metal clamps and brackets; Several Truck Tires; 1 Power Trowel; 1 Set Truck Side Boards; 1 Dismantled Oil Furnace; 1 Sheet Metal Hand Brake; Quantity ½" Forming Rods; 2 prs. Large Hydraulic Jacks, with Power Units and Hose. Lifting capacity approx. 8000-10,000 pounds each, equipped with hydraulic rams to give 3 dimension movement; 4 4 wheel trailers, heavy duty, steel body w/turn tables, approx. 8000-10,000 lb. capacity; 2 Industrial Trailer Hitches; 1 Motorized Jack; 1 5-Gal. Capacity grease dispenser; 1 Large Capacity Portable Thoro—Mix Concrete Mixer, Wisconsin Engine.

— AUCTIONEERS —

Gerry Going Lic. 298 Ph. 625-7523, Turner Valley

C. M. Allen Lic. 338 Ph. 485-2130, Vulcan

Try Advocate Classifieds

DISTRICT NEWS

FROM OUR CORRESPONDENTS

ENSIGN

(Last Week's News)

Mrs. Odile Paton and David were last Sunday visitors at the Jim Wells home in Calgary, in the afternoon they visited Jim at the Holy Cross hospital. He underwent surgery on Tuesday, Sept. 27 and is doing very well, expecting to return to his home on Tuesday, Oct. 4.

William Keay of Castor has been visiting with his daughter and son-in-law, Mr. and Mrs. Howard Markert.

Mr. and Mrs. David Ruark and boys spent a very enjoyable weekend at Banff.

Mr. and Mrs. Robert Kruger from Calgary were last Sunday visitors at the home of his parents Mr. and Mrs. Victor Kruger at Ensign and also visited with Billy Paton.

Mrs. Peggy Brown from Midnapore returned to her home on Sunday after spending nearly three weeks at the home of her brother-in-law and sister-in-law. Mr. and Mrs. Baden Brown. On Sunday they visited with Mrs. Harry Brown of Okotoks who is at present in the General hospital and was to have surgery done on her right hand Tuesday, Oct. 4.

BERRYWATER

Mrs. Nora Sheepy and family were weekend visitors at the Lloyd Richardson home.

Sunday visitors at the home of E. Wyrick were Oscar Hellevang and Mrs. Jean Anderson.

Mr. and Mrs. Ed Richardson, Mr. and Mrs. W. Oldfield, Mr .and Mrs. Bill Sharp Jr. were Sunday visitors at the Jerry Sparks home in Calgary.

M. Victor Deal and Terry were Monday visitors on Calgary.

Warren Webber from University of Alberta, Edmonton, spent the weekend at the home of his parents, Mr. and Mrs. C. Webber.

Mr .and Mrs. Bob Gerding and family were Saturday visitors in Lethbridge.

Mr. and Mrs. Stan Wickstrom and family spent Sunday with Stan's relatives in Calgary.

Keith's Barber Shop

Next to Royal Cafe Vulcan

— Keith Aiken —

Lethbridge Wedding Held For Enchant Bride

Christ Trinity Lutheran Church in Lethbridge was the scene of a lovely spring wedding on April 9, 1966, when Dearla Anne Anderson, R.N., only daughter of Mr. and Mrs. Palmer Severtson of Enchant, was united in marriage with August Sherman Bakke of Edmonton, eldest so of Mr. and Mrs. Carl Bakke of Naicam, Saskatchewan.

The bride entered the church on the arm of her step-father to the strains of the Wedding March looking elegant in a floor length gown of white peau-satin with traditional lily point sleeves. The bride made ner own gown featuring a round neckline and a sheath skirt with a full overskirt fastened on both sides. Her train of the same white peau-satin fell from the waistline and the outside border was trimmed with chantilily lace appliques to match the appiques on the bottom of her gown. The bride's ensemble was completed by her shoulder length four tiered veil trimmed with seed pearls and held in place by a flowered tiara of satin roses and pearls. Her only jewellery was a pair of pearl earrings, a gift of the groom. She carried a white prayer book topped with red sweetheart roses and white stephanotis with streamers of white satin ribbon with sweetheart roses.

Preceding the bride down the aisle were the flower girl, Cathy Stuber of Medicine Hat, cousin of the bride and two bridesmaids, Miss Cheryl Erickson of Wrentham and Miss Anne Chapman of Lethbridge. Maid of honor was Miss Margaret Douglas of Milk River. All wore identical floor-length sheaths of pink peau-soie with matching back lace panel falling from waist to floor. Their head pieces were matching wedding bands with pink net trim and they wore pink lace elbow length gloves. Each carried a cascade of white daisies. The flower girl wore a floor-length dress of pink organza over satin with a white eyelet jacket. She carried a basket of white daisies.

Attending the groom as best man were LaVerne Volding of Saskatoon, Sask., Bryan Bakke, Guernsey, Sask., cousins of the groom and Garry Bakke, Wynyard, Sask., brother of the groom. Guests were ushered by Danny Anderson, of Edmonton, brother of the bride and David Volding, Saskatoon, cousin of the groom. Ring bearer was Dwayne Bakke, brother of the groom, who carried the rings on a white satin pillow.

The bride's mother chose a two piece pale pink knit suit with matching hat and shoes and white accessories. The groom's mother chose a two piece light blue knit suit with white accessories. Both wore corsages of pink sweetheart roses with white carnations.

Pastor Wayne Berg, Lomond, officiated at the double-ring ceremony. Mrs. Berg was the organist. The altar was decorated with two large baskets of white lilies and gladiolus, flower arrangements from Marquis Flower Shop. Guest pews were marked with white bows and lily of the valleys.

Mrs. Wenona Bishop of Edmonton, friend of the bride, was the soloist, who sang "The Lord's Prayer" during the ceremony while the couple were kneeling at the altar. During the signing of the register she sang, O Perfect Love.

A reception for 125 guests followed in the Alberta Room of the El Rancho. The bride's table was centered with a three-tiered wedding cake beautifully decorated in white and pink by Mrs. Lucille Deitz of Milo. The layers were divided by pink pillars.

Master of ceremonies for the reception was LaVerne Volding. Pastor Moody of Lethbridge said "Grace" The toast to the bride was given by Johnny Gray of Lomond and suitably responded to by the groom. The groom then proposed a toast to the brides mother. Sheryl Stuber of Medicine Hat, cousin of the bride was in charge of the guest book.

Telegrams were received from the Hutchison family of Naicam, Sask., and from Gayle Schaffer, Nanaimo, B.C.

A dance followed in the Enchant Community Hall.

For their honeymoon to Banff and Jasper the bride donned a beige wool suit complemented by an orchid corsage.

Out-of-town guests were from Naicam, Saskatoon, Kerrobert, Wynyard, Guernsey, Swift Current, Eastend and Edmonton, Red Deer, Medicine Hat, Calgary Enchant, Ponoka, Vauxhall, Lomond and Innisfail.

The couple made their home in Saskatoon, Sask., where the bride is continuing her duties on the nursing staff and the groom is employed as an electrical supervisor.

Typewriter and adding machine ribbons carried in stock at the Advocate.

When it comes to "Instant Heat" cooking -

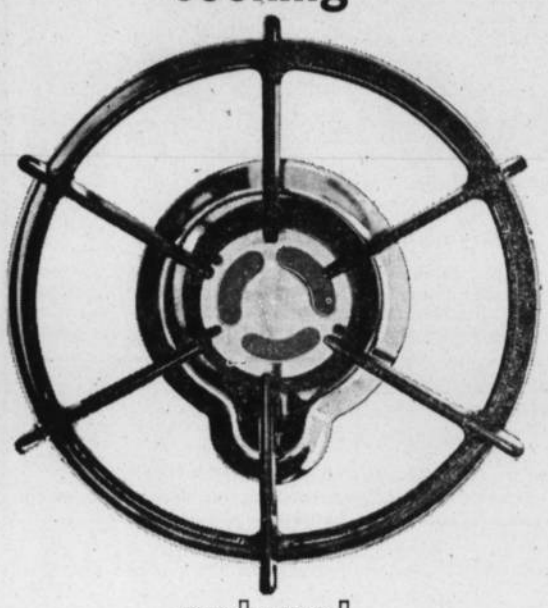

natural gas runs circles around every other fuel

With SERVICE from

canadian western natural gas company limited

Serving Albertans with Low Cost Natural Gas since 1912.

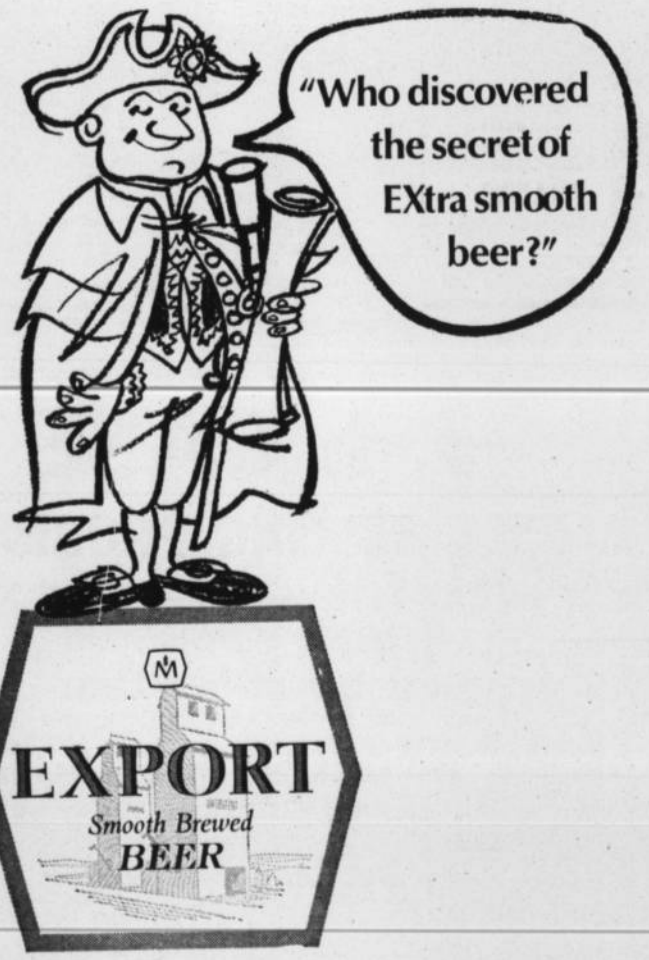

Molson's did. 'EX' marks the spot!

The 'EX' on the cap identifies the *smooth-brewed* beer you've been looking for. 'EX' marks the spot for a great discovery – in smooth, mature good taste!

SMOOTH-BREWED IN ALBERTA BY MOLSON'S

COAL

LUMP — NUT — STOKER — SLACK

MONDAY TO FRIDAY, OPEN 8 A.M. TO 5 P.M.

CLOSED SATURDAYS

— Deliveries —

Sand and Gravel all year

Bow City Sand & Gravel

Operated By

Kleenbirn Collieries Ltd.

Brooks 362-3725

MASSEY FERGUSON

SALES & SERVICE

LARGE STOCK OF PARTS ALWAYS ON HAND
Complete Diesel Pump and Injection Service

MAGWOOD MOTORS LTD.

Phone 486-2078 — Evening 486-2047

NANTON, ALTA.

NOTICE

The Provincial Royal Commission On

JUVENILE DELINQUENCY

Appointed by Order-in-Council No. 1792/66
dated September 27, 1966

INVITES SUBMISSIONS

from any interested person or group relating to any or all of the following:

A. Nature and scope of Juvenile Delinquency in Alberta.
B. Basic causes of Juvenile Delinquency problem.
C. What is presently being done to curb Juvenile Delinquency and the preventative measures undertaken in this field.
D. Steps and action that should be taken to improve preventative procedures for curbing the problem.
E. Steps and action that should be taken to aid in the rehabilitation of Juvenile Delinquents.

Briefs, particularly from private citizens, need not be typewritten or professionally prepared, but where possible, they should be typewritten in triplicate. All briefs should be forwarded to

MAGISTRATE F. H. QUIGLEY Q.C.
POLICE BUILDING,
CALGARY, ALBERTA.

Before the 20th day of November, 1966
The Committee will hold

PUBLIC HEARINGS
AT LETHBRIDGE

Commencing the 5th day of December 1966.
and

AT MEDICINE HAT

Commencing the 7th day of December 1966.

Further Hearings will be held at Calgary, Red Deer and Edmonton, and if warranted, Grande Prairie. All persons presenting Briefs are invited to attend and speak in support of their submissions. Hearings will be as informal as possible.

CHAIRMAN
MAGISTRATE E. H. QUINGLEY Q.C.
POLICE BUILDING,
CALGARY, ALBERTA.

FRED KENNEDY
123 25th Ave. S.W.,
Calgary, Alberta

DR. JEAN NELSON
11603 89th Ave.,
Edmonton, Alberta.

PAUL LECUYER, Queenstown

Auction Sale

Having received instructions from Paul Lecuyer of Queenstown, I will sell the following listed Household Furniture, Shop Tools and Building at the premises located at Queenstown.

SATURDAY, OCTOBER 15th,

— STARTING AT 1:00 P.M. SHARP —

— BUILDING —

38 x 52 FRAME BUILDING— with Living Room, Kitchen, Bedroom and Adjoining Shop.

— HOUSEHOLD FURNITURE —

Solid Oak Dining Table and 6 Chairs; Solid Oak Sideboard; Lazy Boy Chair; Coffee Table; Philco Automatic Record Player; Inlaid Card Table; China Cabinet; Book Case; Plain Card Table; Fairbanks-Morse Oil Heater; Arm Chair; Table Lamp; Cedar Chest; Planter; Couch (1-year-old); TV Aerial; Viking Deluxe Electric Range, 40-inch size, 1 year old; General Electric Refrigerator; Trash Burner; Electric Toaster; Electric Mix-master; Electric Fry Pan; Electric Percolator; Electric Kettle; Set of Stainless Steel Cooking Utensils; Table and Matching Seats; Manitoba Couch and Mattress; Hot Plate; Double Bed and Mattress; Foam Rubber Mattress; Chest of Drawers; Night Lamp; Corner Cabinet; Small Household Articles too numerous to mention.

— SHOP EQUIPMENT & TOOLS —

16-Ft. Line Shaft complete with hangers and pulleys; Power Blower; 150-Lb. Anvil; 6-Inch Leg Vise; 3-Inch Leg Vise; Threading Machine; Heavy Grinder; Bender; Munson Shear; Trip Hammer; Set of Butterfield Dies, ¼" to 1"; Set of Pipe Dies; Power Hack Saw; Milling Machine; 8-Inch Table Saw; 230-Amp Welder; Black & Decker ¾ h.p. Power Router; Craftsman Sander; 15 Heavy Clamps; 2 24-Inch Pipe Wrenches; New Marker; 2 Bolt Cutters; 6-Ft. Flexible Shaft; 4 ½ h.p. Motors; 3 h.p. Motor; ¾ h.p. Motor; Set of O.T.C. Gear Pullers; 2 Small O.T.C. Gear Pullers; 2 Race Pullers; Heavy Gear Puller; 7/8" and ¾" Ratchet Wrench; Set of Box-end Wrenches ¾" to 1-5/6 inch; Set of Socket Wrenches; ½-Inch No. 15 Blower and Forge Power Drill; Portable Press Drill; 3-speed Press Drill; All Hand Tools, too numerous to mention; 12 John Deere 14-Inch Cultivator Shovels; 3 New Needle Bars; 240 Ft. 7/16-Inch Round Iron, new; 140 Ft. ½-Inch Round Iron, new; 20 Ft. ¾-Inch Round Iron, new; 20 Ft. 5/8-Inch Round Iron, new; 28 Ft. 1½ inch x 5/16 inch Flat Iron, new; Beam Scale; Small Scale; 40 Ft. ¾-Inch New Pipe; 2 Sacks Blacksmith Coal; 1 Ton Bow City Coal.

PAUL LECUYER, Queenstown, Owner
— TERMS CASH —

C. M. ALLEN, Auctioneer

LIC. NO. 338 PHONE 485-2130, VULCAN

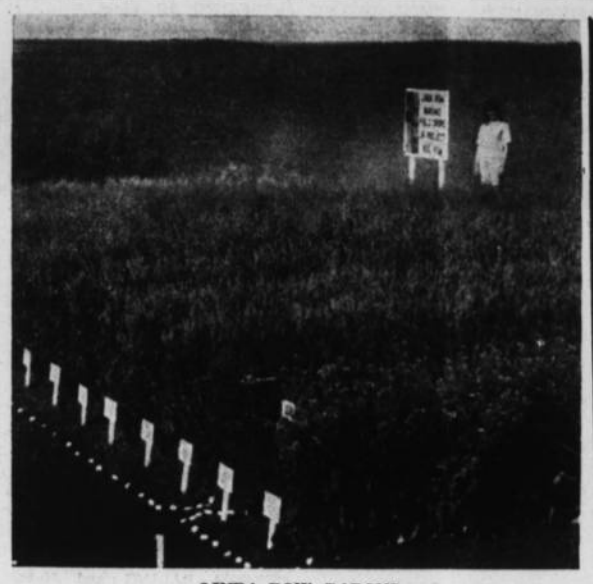

LINDA ROW, BARONS

RICHARD ROW, BARONS

Barons Field Crops Take Second

Two members of the Barons 4-H Field Crops Club, Linda Row and Richard Row were second prize winners in the 1966 provincial 4-H field crop plot competition.

Linda's Junior Rod Row project placed second in the provincial junior competition. It was the second year of her project. First prize was taken by Clifford Nyberg of High Prairie.

In the Intermediate Project, class, Richard Row placed second with his three-acre plot of Chinook wheat. Charles Butler of Balzac placed first with his plot of Conquest barley.

Competition in the Field Crop Plot competition was very keen, with 31 contestants nominated for the provincial competition.

District News

KIRKCALDY

Elmer Plourd, Mr. and Mrs. Ralph Stager of Creston, B.C., were recent visitors at the home of Mr. and Mrs. Glen Bateman.

Friends of Mrs. Elva Carnegie were sorry to learn that she was hospitalized for a few days in Vulcan last week.

Mr. and Mrs. Donald MacKay were Calgary visitors on Monday of last week.

Friends of William Munro are sorry to hear that he underwent eye surgery in the Calgary General Hospital on Tuesday of last week. A speedy recovery is wished him.

Thanksgiving weekend visitors at the home of Mr. and Mrs. Morley Scobie were Mrs. John Clarke, Mr. and Mrs. Joe Choma and family of Woodrow, Sask., Mr. and Mrs. Theo Scobie of Cayley and Brian Scobie of Calgary.

Miss Lorraine Roebuck returned to Calgary last weekend after holidaying at the home of her parents, Mr. and Mrs. John Roebuck.

Mr. and Mrs. Russell Robbie, Mr. and Mrs. Don Robbie attended the wedding of Miss Margaret Ann Jamison and James Walker at Parkdale United Church, Calgary on Saturday.

ARROWWOOD

F.W.U.A. MEETING

The FWUA held their regular meeting on Wednesday after a harvest recess.

Routine business was dealt with. A report on the fruit shipment was given and it was decided not to sponsor the fruit shipment next year. The FUA membership dinner will be held Saturday, Nov. 5, at the Flying N Restaurant at Claresholm this year. There will be an extra meeting this month on Tuesday, Oct. 18.

Mrs. Richards read a paper on ACWW. Mrs. Ward reported that she had sent money to the ACWW headquarter from funds she had collected when showing pictures of her trip to the ACWW Conference in Ireland.

Mrs. Bob Williams gave a couple of readings for entertainment. A lovely lunch was served by Mrs. Joan Gateman and Mrs. Pat Tharle.

GAREAU'S IRON WORKS

VULCAN— Phone 485-2170
BARONS— Phone 108

GENERAL BLACKSMITHING
WELDING & REPAIRS
GAREAU TILLOVATORS
PORTABLE WELDING

New Shovels to fit all makes of cultivators

BARRON CATTLE LINERS LTD.

Pioneers . . .

Since 1957 in Serving the West with Modern Equipment

Alberta Stockyards Bldg., Calgary

Office 273-4014 Res. 255-1982

JORDAN'S

PHONE 485-2455 **A G Foods** VULCAN

— LOWEST SHELF PRICES IN TOWN —

SUGAR 25 lbs. . . . **1.99**

FLOUR Alberta Gold, 1st quality . . **1.89**

ROGERS GOLDEN SYRUP, 5-lb. tin 88
BRUNSWICK SARDINES . . . . . 10/$1

Beans York French Cut Green, 15 oz. . . . . 5 FOR 1.00
Peas York Fancy, 15 oz. . . . . 6 FOR 1.00
Apricots York Choice, 15 oz. . . . . 4 FOR 1.00
Str'berries York Fancy, 15 oz. . . . . 3 FOR 1.00

NIBLET CORN, Green Giant, 14 oz. . . . . 5/$1
CHOICE TOMATOES, Cal Linda, 20 oz. . . 4/$1
APPLE JUICE, Sun Rype Red Label, 48 oz. . 3/$1
HEINZ SPAGHETTI in Tomato Sauce, 15 oz. . 6/$1
TINY TEDDY PEAS, 15 oz. 4/.98
BEANS WITH PORK, Taste Tells, 15 oz. . . 8/$1
JAVEX BLEACH (6c Off), 64 oz. 49
PUREX TISSUE, Asst., 4-roll pack . . . . 8/$1
MEAT PIES, Frazer Vale . . . . . 4/$1
TOMATO JUICE, Libby's 2/.79

— MEAT SPECIALS —

UNION BACON, by the piece, lb. 89
UNION COTTAGE ROLLS, lb. 95
BURNS WIENERS, cello, lb. 2/.95
UNION BOLOGNA, by the piece, lb. . . .39
SIDES OF BEEF (cut & wrapped), lb. . . .53
HINDS OF BEEF (cut & wrapped), lb. . . .65
FRONTS of BEEF (cut & wrapped), lb. . .45

— PRODUCE SPECIALS —

Bananas Golden Ripe . . . . . 6 LBS 1.00
Lettuce California, Lb. 29
Celery Stalks California, Lb. 19

FREE DELIVERIES 10:30 A.M. AND 4:00 P.M.

The Vulcan Advocate

"Serving the County of Vulcan"
Member Canadian Weekly Newspapers Association
and Alberta Weekly Newspapers Association
Founded in 1913 by Charles Clark

An Independent Weekly Newspaper issued every Wednesday afternoon at the office of publication, Vulcan, Alberta. Subscription price per year: In Canada $3.00, United States and other countries $4.00. Single copy 10c. Advertising rates furnished on request.

VULCAN PUBLISHERS LIMITED
R. C. R. MUNRO
Editor and Publisher
P. M. Pickersgill, Assistant Editor

District News

ENSIGN

Friends of Karen and Myrna-Lea Haga will be pleased to know they are recovering nicely after undergoing minor surgery at the local hospital last week.

Mr. and Mrs. Ken Heavenor and boys of Edmonton, son-in-law and daughter of Mr. and Mrs. Jim Williams visited with them over the Thanksgiving weekend. While here the Heavenors stayed at the home of Mr. and Mrs. Doug Stinson and family.

Mr. and Mrs. Bill Shields and daughters of Weyburn, Sask., were overnight guests at the home of Mr. and Mrs. Harold Hanson and family.

Mr. and Mrs. Dave Stinson and Mrs. Ila Hart, all of Calgary were Monday visitors at the home of Mr. and Mrs. Doug Stinson and family.

Mr. and Mrs. Elmer Hansen and Mr. and Mrs. Charlie Lebsack, all of Calgary, and Mr. and Mrs. Harold Hansen and family were Thanksgiving guests at the home of Mr. and Mrs. Richard Lebsack in Vulcan.

On Thanksgiving Sunday, Mr. and Mrs. Henry Hansen and children visited briefly at the home of Mrs. Hansen's aunt and uncle, Mr. and Mrs. Lant Snowden and cousins Mr. and Mrs. Ernest Snowden of Lethbridge, and also with friends in Coaldale.

Mr. and Mrs. Doug Fisher and children from Rosetown, Sask., were weekend visitors at the home of his brother-in-law and sister, Mr. and Mrs. Alex Hagen.

Sunday dinner guests at the home of Mr. and Mrs. Alex Hagen were their son, Gary of Seebe, Mrs. M. Fisher and Phil O'Dwyer, Mr. and Mrs. David Fisher and boys, Mr. and Mrs. Al Thompson and family of Calgary, and Mrs. Hagin's aunt, Mrs. L. Gebert from Endbery, B.C.

Mrs. L. Gebert and Mrs. M. Fisher, Mr. and Mrs. Doug Fisher and family returned to Rosetown on Monday, where they plan on spending a week visiting with friends and relatives.

Congratulations to Mr. and Mrs. Alex Hagen who celebrated their 25th wedding anniversary Saturday, Oct. 8.

Mr. and Mrs. Archie Ferguson and family, visited at the home of Mr. and Mrs. Allan Siewert, at Hanna on Saturday.

Mr. and Mrs. Bill Ferguson and son visited with Mrs. Bill Ferguson's grandparents in Sask., over the Thanksgiving weekend.

Sunday guests at the home of Mr. and Mrs. David Ruark were Mr. and Mrs. David Jones of Calgary.

Miss Maxine Atkins of U of A Edmonton spent the weekend at the home of her parents Mr. and Mrs. Max Atkins.

Miss Eileen Ruark of Calgary spent the weekend at the home of her brother and sister-in-law, Mr. and Mrs. David Ruark.

Mr. and Mrs. Bert Gorman and family of Westbank, B.C., and Mr. and Mrs. David Heide of Calgary were Sunday supper guests at the home of Mr. and Mrs. Jake Heide.

Monday night supper guests at the home of Mr. and Mrs. Jake Heide were their daughter Linda and Mr. and Mrs. Rob Dash. They were on their way back to Lethbridge after attending the Christian Conference in Edmonton.

Sunday dinner guests at the home of Mr. and Mrs. Bob Haga were Lawrence, Omer and Allan Haga, Mr. and Mrs. Max Atkins and family, and Mr. and Mrs. Bill Colwell and family of Calgary.

Mr. and Mrs. Art Finlayson left Monday for Winnipeg, where they will spend a short holiday visiting with their son and daughter-in-law, Dr. and Mrs. Henry Finlayson and family.

DINTON

Mr. and Mrs. Art Byers visited with Mr. and Mrs. A. C. Johnston before going south for the winter.

Norma and Joanne Raycraft, and Jim and Lane Litchfield were home for the graduation banquet and dance.

Visiting at the Carl Litchfield home Thanksgiving Day were Mr. and Mrs. J. Davison and family of Pincher Creek, Jack Bain, Ira and E. O. Litchfield and Florence Cannon.

Alex Paul and Mrs. Gordon Sewell are home from hospital.

E. O. Litchfield grew a winter turnip that weighed 19¾ lbs.

Mr. and Mrs. Jimmie Stier will be holidaying in England and Germany for the next two months.

CARMANGAY

CARMANGAY SCHOOL HONORS GRADE IX CLASS

Banquet, closing exercises and dance honoring the Grade 9 class were held on Friday, Oct. 7 in the school auditorium. The evening got off to a good start with a banquet, sponsored by the Students Union and served by Home and School members.

The program began with Jim Fraser who was master of ceremonies for the evening and he proposed the toast to the "queen". Toast to the town was given by Faye Leong and Dr. R. Hwozdecki replied. The toast to the county was given by Judy Hubka and the reply was given by F. Hubka on behalf of the county. Toast to the Home and School was given by Sharon Leong and this was replied to by Mrs. Margaret McLeod. Toast to the teachers was made by Geneva Kananen and replied to by Mrs. Alice Knight. Toast to the parents was made by Rod Minty and replied to by Mrs. Lorraine Teskey. The senior class toast was proposed by Wendy McFarland and this was replied to by Lorraine Anderson.

Miss Patricia Ewing then sang two songs, Moonlight and Roses and Some Enchanted Evening and she was accompanied on the piano by Mrs. Leonora Baldwin.

Kyle Anderson, last year's Student Union president then gave his address, by thanking his last year's executive. Miss Connie Teskey was class historian and gave a short history on each student as they were being presented with a corsage and their pins.

Sandra Kryzanowski then rendered two piano selections, Sonatina in F and My Best To You. E. G. Brinton, school principal's address was entitled, The Success Family. E. F. Bardock, superintendent of schools, presented Miss Geneva Kananen a cheque for $25 on bhalf of the Carmangay Home and School Association. Geneva obtained the highest marks in Grade 9 in the Carmangay school.

The guest speaker for the evening was Dr. Sq Quo of the Lethbridge Junior College, formerly from Formosa.

Dancing concluded the evening with the Troubadours of Lethbridge supplying the music.

Vulcan Unit Emergency Measures Organization

NATIONAL REORGANIZATION—

Two new positions have been established: Operations Support and Special Studies Section, and Programme Assessment and Evaluation Section. The former is in support of planning and the latter in support of programme implementation.

USE LOW COST CLASSIFIED ADS TRIED TESTED PROVEN

— Classified Advertising Rates —

First insertion: 4 cents per word. Minimum charge for 15 words or less 60 cents. Subsequent and consecutive insertions of same ad: half price.

Classified display: $1.00 per inch per insertion.

Service charge for Advocate box number: 50 cents.

In Memoriams and Cards of Thanks: 4 cents per word, minimum charge $1.00.

Open House and Engagement or Wedding Announcements: minimum charge $1.50 for 50 words or less.

Notices in "Coming Events" column: minimum charge $1.00.

A 10% book-keeping charge will be added each month on overdue classified accounts.

— PHONE 485-2036 —

FOR SALE — MISC.

1965 RED SUZUKI 89 for sale. Complete with leg guards. Very good condition. $150 cash. Write Box 82, Lomond, Alta. Phone 792-3749. 11-1x

ENTERPRISE OIL FURNACE for sale, 90,000 b.t.u. Gun type burner, 5 years old, new condition, complete with controls, pipes, registers and thermostat. Neil Giles, Vulcan. Phone 485-6678. 10-tfx

12 CU. FT. COLDSPOT Refrigerator, 1 year old; RCA Victor 4-track Tape Recorder; Small Electric Organ. Phone 485-2587 after 5:00 p.m. 10-3p

1-YR.-OLD LAYING HENS for sale. J. Wiersma, across from Pioneer Elevator. 11-1p

COAL

2" LUMP — NUT
STOKER — SLACK
CONCRETE GRAVEL
Deliveries— Phone 362-3725
— OPEN —
MON. - FRI., 8 a.m. to 5 p.m.
KLEENBIRN COLLIERIES LTD.
Bow City, Alta.
5-tfx

LIFE INSURANCE in its many forms should be discussed with J. Lundy Findlay, associate C.L.U., who has been district underwriter for the Life Insurance Company of Alberta since 1947. An enquiry entails no obligation. 43-tfx

GRAVEL SALE

Aug. 15 to Oct. 31, 1966

¾" Road Gravel	$1.00 c.y.
1½" Road Gravel	$1.00 c.y.
⅜" Crusher Fines	$1.00 c.y.
Pit Run	.60 c.y.

BURNS SAND & GRAVEL LTD.
Aldersyde, Phone 652-7531
Delivery Service
5-9x

LIABILITY COVERAGE can be combined with your fire insurance at very little extra cost. See J. Lundy Findlay, insurance agent. 43-tfx

LIVESTOCK

STAVELY LIVESTOCK COMMISSION CO.
Auction Sales
EVERY THURSDAY
— At 1:00 p.m. —
All Classes Cattle & Hogs
Sales Conducted By
CHRISTIE, CROWE & CO.
Phone Stavely 50 or R806
25-tfx

G. S. MOONEY
YOUR CATTLE BUYER
Your Orders Looked After Promptly
PHONE 652-2677, High River 10-tfx

GRAIN & FEED

OAT BALES for sale or will trade for grain. Ray Elliott, Lomond. Phone 792-2224. 10-3x

CARS & TRUCKS

1959 PONTIAC SEDAN— Brown, 4-door, 6-cyl., standard for sale. Phone 485-2352. 10-2x

½-TON MERCURY TRUCK FOR SALE. John Simpson. 208-2 St. S.W., or phone 485-2052, Vulcan. 10-2x

NEW & USED CARS, all guaranteed at lowest prices. See them today. Big Savings for you at the "OK" used car sign. Richardson & Gould Ltd., Phone 485-2211. 32-tfx

FOR RENT

FURNISHED SUITE, room or light housekeeping. Parking. Central location. Phone 485-2441. 9-tfx

HOUSES & FARMS

REASONABLE CASH OFFER considered for business lot adjacent to New Club Cafe in Vulcan for sale. Box 98, Waterton Park, Alberta. 11-2x

UP & DOWN DUPLEX, main suite 3-bdrm. and drm.; upper suite 2 bdrm., full basement. Location 216 2nd St., half block from post office. Phone Calgary 282-4800 after 5:00 p.m. 11-tfx

2-BEDROOM HOUSE for sale in Champion with garage, across from ball park. J. Worthington, phone 282-1326, Calgary. 10-3p

3-BDRM. HOME at Vulcan for sale. L.rm., D.rm., and kitchen, extra bdrm. and half bath in basement. Front drive garage. Reasonably priced. L. J. Hollister, 315 12th Ave. N.W., Calgary. Can be seen by appointment with Dr. Kenneth Orchard. 9-tfx

½ SECTION OF FEED on ground, 60 acres second growth mixed pasture and brome grass. About 20 tons mixed alfalfa and brome hay baled in stack, 2 dugouts filled with water 6 miles S.E. of Lomond. W. H. Hunter. Phone 243-5268 Calgary. I am at the farm Wednesday and Thursday each week. 10-2p

BUILDING A NEW HOME?
Then let B & H Homes Ltd. build you one of their top quality homes. Wide variety of plans or build your plan in town or country. Phone 485-2704 evenings. 39-tfx

HOUSES FOR SALE, Delivered. Phone 282-2403 or 264-7149, R. McCann, Calgary. 8-tfx

WILL TRADE NEWER Home located in Vulcan for farm land. Box 690. 51-tfx

TO BUY, SELL OR RENT that house or farm see J. Lundy Findlay, Realtor, Vulcan. 43-tfx

REDUCED FARM FIRE Insurance rates for members of Rural Fire Protection groups. For best rates available see J. Lundy Findlay, insurance agent. 43-tfx

4-BEDROOM HOUSE. $8500 with $3500 down payment. J. Lundy Findlay, Realtor. 1-tfx

FAMILY HOME in Vulcan for sale, near school. Phone 262-7863, Calgary before 10 a.m. or after 6 p.m. If no answer call 283-5283. 1-14p

DUPLEX, newly decorated. Good for investment. Some terms. J. Lundy Findlay, Vulcan. 5-tfx

HELP WANTED

TEACHER REQUIRED to teach options two afternoons per week, grades 7-8-9, in the Barons School. Please apply to Mrs. Marlene Hobbs, Secretary-treasurer, Barons Consolidated School District No. 8. 9-tfx

PRACTICAL NURSES wanted, full and part-time. Apply Mrs. R. Minty, Blunt's Nursing Home, Vulcan, phone 485-2022. 36-tfx

WANTED

BUNK BEDS wanted. Phone 485-2186, Vulcan. 11-2x

FEED BARLEY wanted, large quantity, 72c bus. at bin. Phone 327-6177, Lethbridge. 11-1x

FEED BARLEY wanted, large quantity, 70c bus. at bin. Phone 377-6177, Lethbridge. 10-4x

OLDER PIANO in good condition is wanted. Phone 485-6689. 10-2x

WANTED TO BUY— ½ Section farmland east of Champion. Cash. Write Box 53, Champion. 10-3p

WORK WANTED

PIANO TUNING & REPAIRS. Art Turley, phone 485-6601 or 485-6589. 9-tfx

CUSTOM COMBINING WANTED. 2 machines with straw choppers. Trucks and loader included. Bert or Lee Sommerville, phone 485-6600, Vulcan. 9-3x

RELIABLE BABY SITTER will baby sit week nights and weekends. Phone 485-6603, Vulcan. 8-4x

CUSTOM BALING anywhere in county. Good machinery, experienced operator. 100% tied bales guaranteed. 10c per bale. Will take cash or feed grain. See Clarence Hyde, phone 643-2187, Carmangay. 48-tfx

CUSTOM BALING and 10-bale stooker if required. Contact Amond Hyslip, Vulcan, 485-6733. 49-3p-tfx

AUTOMATIC SAW-FILING. Les Johnston, 485-2395. 3-tfx

LOST

GERMAN Short-haired Pointer lost. Answers to name of Rex. Lost west of the Champion district. If found contact Arlen Smith, R802, Champion. 10-2p

NOTICES

MORTGAGE loans on Farms, Homes, Hotels, Motels, Commercial Buildings and Industrial Properties located anywhere in Alberta. Fast, cordial, confidential service, at competitive rates.

FARMER & MERCHANTS TRUST
209 8th Ave. S.W. Calgary
Phone 263-4420 11-9x

WOULD THE PARTY who was seen taking the table out of R. S. Boyd's house please return within two weeks or take the consequences. 11-2p

LAST CHANCE— The person seen taking the shotgun from the garage of Charlie Boutland has until Saturday to return it or the matter will be turned over to the police. 11-1x

FOR ALL CLASSES OF Insurance —Fire, Life, Auto, Liability, etc., see J. Lundy Findlay, agent. 43-tfx

FOR ASSISTANCE IN ESTATE Planning see J. Lundy Findlay, district underwriter for the Life Insurance Company of Alberta. 43-tfx

RELIANCE STORAGE and Cartage Co. Ltd. of Calgary have appointed J. Lundy Findlay of Vulcan as their agent for the County of Vulcan. Mr. Findlay can give estimates and arrange moving services anywhere in Canada or United States. 43-tfx

FACED WITH A DRINKING PROBLEM?
Perhaps Alcoholics Anonymous Can Help.
Write to Post Office Box 22 or Phone 485-6605 or 485-6651, Vulcan. Open Meeting every Tuesday night, 8:00 p.m., Anglican Church Basement.

FAMILIES of problem drinkers needing understanding and information, write Al-Anon, Milo. tfnx

CARDS OF THANKS

I would like to take this opportunity to say thank you to all my friends for the cards and gifts I received while I was in the hospital. I enjoyed them all very much.
—Barry Jones. 11-1x

I would like to express my sincere thanks to Dr. Koziol and Dr. Tompkins, Miss Sissons and the nursing staff, who were so kind to me while I was in hospital. Also thanks to Father MacCallum and Father Marien for their special prayers; and to all my friends who sent cards, flowers, books and gifts.
—Maria Pasolli.

We wish to express our thanks to our many friends and neighbors who came to our aid at the passing of our father, Guy Barnett. The kindnesses shown, cards, messages of sympathy, floral offerings and help with lunches are very deeply appreciated.
—Helen, Lorne, Leona, Gerald and families. 11-1x

I would like to express my deep gratitude to Dr. Koziol and the wonderful nurses at the Vulcan Hospital for the care I received while there. A special thanks to Everrett and Dorothy McIntyre for caring for our baby and to the Geschwendts and Squint and Bev for their help. Also thanks to our friends and neighbors who were so thoughtful while I was in the Vulcan and Calgary Hospitals.
—Eilleen Myers. 11-1x

IN MEMORIAM

PASOLLI— In loving memory of our dear husband and father, Evaristo Pasolli, who passed away Oct. 14, 1963.

The years may wipe out many things
But this they'll wipe out never,
The memory of those happy days
When we were all together.
We think of him in silence,
His name we oft recall,
But there's nothing left to answer
But his picture on the wall.
Just when his life was brightest,
Just when his hopes were best,
God called him from among us
To a home of eternal rest.

—Sadly missed by his wife Maria and families. 11-1p

BENEDIKTSSON— In loving memory of my beloved father Sigurdur Benediktsson, who passed away at Girrli, Manitoba on Oct. 13, 1963.

Calm and peaceful he is sleeping
Blessed rest that follows pain.
We who loved him sadly miss him
And trust in God to meet again.

—Ever remembered by Mr. and Mrs. Albert Johnson. 11-1x

LONG— In loving memory of Leslie Long who passed away on Oct. 10, 1958.

Always a thought and many a tear
For one we missed and loved so dear,
The sudden way you had to die,
We shall always remember and wonder why.

—Lovingly remembered and sadly missed by his wife Lily, Amy and Ralph, Jack and Sheila, Ann and Leonard, and all the grandchildren. 11-1p

CHURCH NOTES

VULCAN CHURCH OF CHRIST
Ronald J. Pelham, Minister
— SUNDAY SERVICES —
10:30 a.m.— Church and Bible School for the whole family.
A Warm Welcome Awaits You At All Times

PENTECOSTAL TABERNACLE
J. F. Lynn — Pastor
Phone 485-2352
Sunday—
10:30 a.m.— Sunday School.
11:30 a.m.— Morning Worship.
7:30 p.m.— Evangelistic Service.
Friday—
8:00 p.m.— Family Night.
Everyone welcome.
The Church Where Happy People Make You Welcome

VULCAN UNITED
Rev. Wellington Dormer, Minister
Sunday Services:—
9:45 a.m.— Senior Sunday School. (Children 9 and over).
11:00 a.m.— Junior Sunday School (Children 3 to 8 inclusive).
11:00 a.m.— Morning Worship. (Nursery provided for children 2 years and under).
7:00 p.m.— Evening Worship. Theme: "Salvation— Magical or Moral.
A Warm Welcome Awaits You At All Times.

BETHEL LUTHERAN CHURCH
Rev. R. A. Matejka, Pastor
9:00 a.m.— Worship Service.
10:00 a.m.— Sunday School.
The Church of The Lutheran Hour Welcomes One and All

VULCAN E.U.B. CHURCH

M. R. Heebner — Pastor
Phone 485-2581
Friday, 8:00 p.m.— Hour of Power.
Sunday—
10:00 a.m.— Sunday School.
11:00 a.m.— Worship.
7:30 p.m.— Evangel Hour.
Bible Believing — Christ Centered

LETTER TO EDITOR

Editor, The Advocate.
Dear Sir:

CITIZENS OF VULCAN

In a few days time you should go to the town office and vote, because it is your right and your duty to put the right man, in your opinion, on the Town Council.

As you know there are five candidates for three places to be filled on the council, and I am one of them. My name is Andy Broere, and I know the town, because I worked for it for seven years. I know that as an employee of the town, a man's complaints are not properly dealt with. That is why I wish to be on the Council, to stand up for the rights of the citizens of Vulcan.

If you want to be looked after in town business, vote for me, Andy, on October 19.

Sincerely,
Andy Broere.

Local News Items

Mrs. Arthur Cutforth and her sister, Mrs. Wilma Flitton of Calgary left by plane Staurday evening for Toronto, where they will spend a ten-day visit with Linda Gay Flitton, who recently went to Toronto to pursue her musical career.

Gordon Prusky of Strathmore was a visitor in Vulcan on Monday, renewing acquaintances. Mr. Prusky was a former teacher here.

Holiday weekend guests at the home of Mrs. H. H. Mumby were Mary Mumby and Garth Olson of Ponoka. On Sunday Mrs. Mumby, Larry and Carol and their quests motored to Lethbridge to spend Thanksgiving with Mrs. Mary Freed and Mrs. Hope

Mrs. Etta Hill is presently holidaying at Lethbridge, with members of her family.

Brian O'Reilly, who has been employed for the past few months by the U.F.A. Co-op Co. in Calgary, spent the holiday weekend at his home here.

Mr. and Mrs. J. David Jantzie and children of Claresholm spent Saturday with Mr. and Mrs. D. O Jantzie and all enjoyed a delicious Thanksgiving dinner, served and prepared by Mrs. David Jantzie.

Mr. and Mrs. David Jones, who recently moved from Edmonton to Calgary, spent the weekend with friends here.

Mrs. Mamie McAfee of Edmonton was a Vulcan visitor on Friday.

Mr. and Mrs. John Kriter of Hamilton, Ont., and Mr. and Mrs. Murray McDougall of Blenheim (Mr. McDougall is a nephew of O. B. Roe) were guests last week at the Roe home. Mr. and Mrs. Roe and their guests were entertained at a Thanksgiving dinner at the Orville Roe home on Sunday.

Mrs. Agnes Stafford of Carmangay was a guest for several days last week at the Ross Clark home.

Mr. and Mrs. Ken Gordon and small son of Calgary and Mr. and Mrs. Harvey MacDonald and family of Regina, Sask., visited at the A. W. MacDonald home over the weekend and with Mrs. MacDonald in hospital here.

Mr. and Mrs. George Kiemele spent Thanksgiving at the homes of their daughters in Calgary.

Mrs. Frieda McRoberts is spending several days this week at the Lorne Healy, Sr., home.

Mr and Mrs. Frank Hess and Jean motored to Calgary on Monday accompanied by Mrs. Florence Fitzpatrick.

Friends of Mrs. Laurene Horne will regret to learn that she is again confined to the Calgary General Hospital.

Mr. and Mrs. Don Jantzie and boys spent the long weekend camping in their trailer home.

Mrs. Alma Clarkson accompanied Mrs. Lorraine Fulton of Calgary, Mrs. Addie Simm of Bowness and Mrs. Leah Gahn of Victoria to Grassmere, B.C on Tuesday where they will visit with the Don Woodmans.

Friends of Dr. and Mrs. David Dawson of Edmonton are congratulating them on the birth of a daughter, Saturday, Oct. 8, in Edmonton. The baby is the first grandchild of Mr. and Mrs. David Irwin of Brant and Rev. and Mrs. Albert Collier of Carbon.

M. R. Morrison is now a patient in Blunt's Nursing Home, Vulcan, after spending the past five months in the Calgary General Hospital.

Holiday guests over the Thanksgiving weekend at the home of Mr and Mrs. C. L. Kuykendall were Mrs. Lilly Scott of Calgary, Mr. and Mrs. Marvin Kuykendall and Jimmy of Medicine Hat, John, O'Brien of Hinton, Linda Kuykendall, Mrs. Mary Mjolsness, and Bob of Calgary and Gail Mjolsness of Red Deer. Mrs. Kuykendall entertained at tea and dinner on Monday, the occasion being Mr. Kuykendall's 81st birthday.

ASSOCIATE AUCTIONEERS

Gerry Going Lic. 298 Ph. 625-7523, Turner Valley

C. M. Allen Lic. 338 Ph. 485-2130, Vulcan

— SEE US FOR YOUR AUCTION SALES —

Entrust your sale to men who own and operate their own farm equipment and who successfully raise feed and market their own livestock.

ROYAL CAFE

WEEKEND SPECIALS

FRIDAY—

Fried Sweet Potatoes, with Fried Ham .. .75

Deep Fried Shrimp and Chicken Chow Mein, with white rice 1.00

SATURDAY AND SUNDAY—

Fried Calf Liver, with Bacon or Onion .... .80

Pineapple Chicken, with fried rice 1.00

Children Under 12 Years— 50¢

— WE SPECIALIZE IN CHINESE DISHES — and have Specials Every Weekend — Phone 485-2418

PLAN YOUR FERTILIZER NEEDS NOW

A soil test should be your first step in planning your fertilizer requirements. This will provide you with the best information available as to the types and rates of fertilizers required for greatest benefit.

Fertilizers Are Less Expensive in the Fall.

YOUR SEARLE AGENT WILL BE GLAD TO ASSIST YOU IN OBTAINING YOUR SUPPLIES

SEARLE GRAIN COMPANY, LTD.

179

Open Season

ON 1966

UNUSED CARS & TRUCKS

- We have the following New Cars and Trucks on hand that we are going to to sell at a big saving to you.

3-TON G.M.C.
327 V-8 engine, 2-speed axle, 5-speed trans., 900x29 tires all, g.g. on rear, and many other extras to make this a "heavy duty" truck: h.d. double acting twin cylinder hoist, p.t.o., controls in cab, hoist for up to 15-ft. grain box.

1-TON G.M.C.
292-6 engine, 4-speed trans., dual rear tires. A well equipped farm truck with hoist, box, flaps, lights. Ready to go.

½-TON G.M.C. LWB
6 engine, big tires, heater, h.d. shocks, f. and r., h.d. clutch, h.d. rear springs, full depth foam seat cushion, splash shields, dual mirrors.

PONTIAC PARISIENNE SEDAN
V-8, automatic, power steering and brakes, colored glass, custom radio, tilting steering wheel, h.d. suspension, maroon and white, oversize w.w. tires. Something really nice.

PONTIAC LAURENTIAN SEDAN
V-8, a/t, power brakes, colored glass, h.d. suspension, custom radio, turquoise and white, block heater. 825 x 14 tires, deluxe seat belts. A car you would be proud to own.

PONTIAC STRATO CHIEF
V-8, block heater, colored glass, deluxe seat belts with retractors, h.d. suspension.

FRIDAY'S SPECIAL

WE ARE OFFERING ONE BRAND NEW SEDAN
No trade deal, for only $1735

No phone calls please—
You must be here for this purchase.

Central Garage

(Vulcan) Limited
"Where our customers send their friends"
Phone 485-2246 Vulcan

E.U.B. Meeting Feature Theme Of Thanksgiving

The ladies of the E.U.B. Church held their monthly meeting in the lower auditorium of the church. This was the regular Thanksgiving program with Mrs. Freda Lebsack in charge.

A worship centre, of a small cross, bible, fruits and vegetables, was displayed. Each lady presented her offering in a thank-offering box. This box is used throughout the year. The doxology wos sung after this presentation.

A challenging talk was given by Mrs. Williams, encouraging all to read ,'The Word" each day and spend some time in prayer. To neglect the Word results in leanness of soul. The soul needs to be fed spiritual food as well as physical bodies need food.

The business meeting followed. Lunch was served by the hostesses and a good time of fellowship was enjoyed by all.

Regular Meeting Lutheran Guild

The Bethel Lutheran Guild meeting for October was held at the home of Mrs Frieda McRoberts October 4. The opening devotion and prayer was given by Mrs. R. Matejka and her topic was "In the Beginning God" the first four words of the Bible as the basis of the right approach to Christianity. She also conducted a Biblical contest, which was won by Mrs. Lorraine Hagg.

It was reported that another layette is ready and the Travelling Basket was started, to provide Christmas treats. The Vacation Bible school collection on the last day was sent to an Indian Mission.

The new storm windows have arrived and men and women of the church will hold a bee to paint and hang them. All plans were made for the Christmas treats and Mrs. George Heather was welcomed as a new member of the Guild. A very nice bake and produce table was featured on the program and the meeting closed with the Lord's Prayer.

Heads FWUA Of Berrywater

The regular meeting of the Berrywater FWUA, followed by the annual meeting, was held at the home of Mrs. Lynn Sharp on the evening of Oct. 3rd. Eighteen members and one visitor answered the roll call. A letter was read from Donka Paparao of India and the members voted to send $5 to him for Christmas. It was also voted to send $25 for a plow for India. The meeting discussed a way of raising money and decided on getting a piggy bank for birthday pennies to be donated to the Unitarian Service.

At the conclusion of this meeting the annual meeting was held with Mrs. Marjorie Love as chairlady. The new slate of officers as follows: President, Mrs. Rose Stein; secretary-treasurer, Mrs. Rita Love; 1st vice-president, Mrs. Betty Wickstrom; directors, Mrs. Marjorie Love, Mrs. Chloe Marshall, Mrs. Bertie Oldfield, Mrs. Heather Gerding and Mrs. Lynn Sharp; sunshine convener, Mrs. Heather Gerding; news correspondent, Mrs. Chloe Marshall.

Mrs. Isa Oldfield won the tea raffle. The next meeting to be held at Mrs. Muriel Smith's. Lunch was served by the hostess and her committee to bring the evening to a close.

MOSSLEIGH

Dora Campbell and Eric Hagedorn spent the Thanksgiving weekend at the home of their parents.

Mr. and Mrs. Bill Hagedorn are vacationing in B.C.

Miss Judy Leslie is at present spending some time with her parents, Mr. and Mrs. H. Leslie.

Mr. and Mrs. H. Leslie and family were dinner guests of Margaret Hanna on Thanksgiving Sunday.

Mr. and Mrs. Russ Lawrence of Edmonton and Mrs. Eunice Phillips of Calgary were Sunday visitors at the homes of Polly Kilpatrick and Todd and Mr. and Mrs. Archie Hay and family.

Mr. and Mrs. Ken Beacome, accompanied by Mrs. Thelma Beacome spent Thanksgiving Sunday with Mr. and Mrs. Harvey Beacome and family.

Mr. and Mrs. Lloyd Brown and family were dinner guests on Sunday with the latter's mother, Mrs. Irving of Okotoks.

Get well wishes are extended to all those who have been under the weather this past week: Frances Kool and Mrs. Tina Samaroden who were hospitalized and Mrs. Alice Thurber and Mary Beard who were absent from school for a few days.

Rec. Centre Gets New Executive

(Continued From Front Page)

be as big a problem as it presently appears but that one danger of most projects of this nature, including Vulcan's is that of running out of land for such a complex. Presently the society has assurance of part of the block on which the beams and some of the equipment stands. His contention is that an area comprising a minimum of 10 acres should be sought.

Mr. Milne, who designed the trusses on the Vulcan building, considers them to be in good shape despite being subject to weather since their move here and said they could be bolstered easily and cheaply if necessary.

Given a general outline of the proposed building and its contents Mr. Milne said a workable set of blueprints could be drawn up for between $700 and $1,000 and complete cost of such a project could be estimated within 10 per cent of a set figure. The blueprints of the Meadowlark rink are in his possession and are available free providing a responsible engineer is engaged in the building program.

Explaining the tax structure which helps support Nanton's recreation activities Albert Fox said one mill is levied from the municipality and two mills come from town revenue, totalling approximately $6,000 per year.

In describing his vocation Roy Blais of Taber said "Recreation directors deal with people and help them get the best out of life." Citing Taber's facilities as quite complete Mr. Blais said there is an over-all investment of about $600,000 involved and the town and district budget for $60,000 a year towards recreation. Businesswise Mr. Blais said in his experience at Taber and Peace River, parents take their children to the town and shop where recreation facilities are available.

Pat Roe, who recently attended a seminar at Banff at which recreation was a topic said that experts who have made careful studies of living trends place recreation second only to education in importance.

Government Side

(Continued From Front Page)

and attended by three local society members.

Hon. Clark then gave a talk on the new youth program being set up which is divided into two main categories, athletic and recreation.

He outlined the responsibilities of a recreation board and of a recreation director in co-ordinating community activities such as sports, arts, and craft etc., and in working with everyone in the community.

Regarding grants the speaker said there are presently none which help build such facilities although other communities are making similar enquiries. He said the government does pay part of the director's salary and it is possible this assistance will be increased. Conditional grants are available for the building of swimming pools and yearly leadership clinics for directors or others, recreation school in summer and a recreation board workshop are all partially sponsored by the government.

The possibility of Vulcan's project coming under the Winter Works program was discussed and the group was urged to consider this in its plans as it can represent 75 per cent of labor costs.

Mr. Speaker felt Vulcan was off to a good start in their project judging by the enthusiasm shown at the meeting and acknowledged that Taber had trouble getting started in its recreation program but is now very well established.

Courage doesn't consist in feeling no fear, but in conquering fear.

NEWS FROM

BLUNT'S NURSING HOME

The summer of 1966 has been very good to us. It has yielded many beautiful bouquets of flowers to adorn our rooms and leave a sweet fragrance in our halls. We would like to thank everyone who has donated flowers during the summer months.

Two of our most recent projects in the home have been the making of a large tablecloth for our dining room table and also the assembling of a scrapbook in which there are five sections: photographs, cards, mementos, patients and staff. The book is to be continued from year to year as the home grows.

In the last two weeks we have had several visitors who have come to see their family and friends. There are: Mrs. Florence M. Shearer from Orange, Calif., to see David McIntyre. Also Mr. McIntyre's daughters Mrs. Alf Sales and Mrs. LaRoche.

To see Tiny Ost: Mrs. Elsie Vooys (sister), Tim Ost (brother) Mr. and Mrs. Paul Ost (brother)

To see G. Kranzler: Rudy Kranzler and family and Mrs. Martha Miller (daughter).

To see Mrs. Jean Green: Mrs. Grace Hansen (sister).

To see Harry Witting: Mrs. Helen Witting (wife).

To see Mrs. Blanch Larratt. Mrs. Remple (daughter) from Brooks and A. Lomas (son).

To see Lowell Granlin: Mr. and Mrs. James Swartz.

We would like to thank Mrs Mueller for the lovely cake she brought for the enjoyment of the staff.

A staff meeting was held at the home last Wednesday, Oct. 5 at 7 p.m. We discussed several details and Mrs. Rhoda Minty gave us some instructions on inservice training. We plan to have a fire drill for our next meeting. Our staff representatives include: President, Mrs. Louise Sandberg; secretary, Mrs. Marlene Aiken; social representatives: Miss Margret Plant and Mrs. Jackie Douglas; news reporter, Mrs. Jackie Douglas.

This past week Mr. Tollestrup from Lethbridge, Mr. Radebeck from Raymond, Mr. Robar from Shaunessy and Mr. Morrison from Vulcan have been admitted to Blunt's Nursing Home.

SPECIAL NOTICE

TO ALL OUR FERTILIZER CUSTOMERS

Now is the time to order your fertilizer requirements for next spring. You can take advantage of all our early delivery and cash discounts by ordering in October, November or December. We will be calling for your order.

We are now better equipped to serve you. We now have a 200-ton bulk nitrogen shed. Buy your 34% nitrogen in bulk and save labor and money.

We now have three large spreaders to loan for your convenience. Our total storage facilities now exceed 700 tons, so we can guarantee your supply of Elephant Brand Fertilizer.

We will be offering delivery service right to your farm again this year.

RAY G. DESPAS

Phone 684-3535 HERRONTON, ALTA.

ADVOCATE CLASSIFIEDS BRING SPEEDY RESULTS

Need a Grain Bin?

Here's food for thought . . .

WOODEN PORTABLE BINS BUILT BY PEERLESS WOOD HAVE SPECIAL ADVANTAGES OVER STEEL BINS.

1) They are portable. You can move them wherever you wish. If you don't want to farm for the rest of your life, a portable bin can be sold to anyone, anywhere. Steel bins, concrete base, stay with the farm.

2) Damp concrete floors often cause grain spoilage. Wood floors, with air space beneath, keep grain dry. The grain you save over a few years can pay the cost of a Peerless bin.

REMEMBER!

Buying a grain bin is like buying a bigger wallet to put your money in. Be glad you need it!

Peerless Wood Preservers Ltd.

Right on the four-lane highway.

Phone 652-7112 Cayley

Canada's Biggest Drug Store Sales Event!

REXALL FALL 1c SALE

10 Days Only — Thursday, Oct. 13th to Saturday, Oct. 22nd

— TYPICAL 1c SALE VALUES —

Children's Polymulsion
16-oz. bottle 3.50
2 bottles for 3.51

Nylon Tooth Brushes
Rexall Klenzo, each ..... .50
2 for ..... .51

Adrienne Hair Spray
Regular price 1.79
2 for 1.80

Mi-31 Mouth Wash
20-oz. bottle 1.00
2 bottles for 1.01

A.S.A. Headache Tablets
Bottle of 144 ..... .89
2 bottles for ..... .90

Vitamin-Mineral Tablets
Bottle of 100 ..... 4.49
2 bottles for 4.50

Bachelor Deodorant
Regular price 1.25
2 sticks for 1.26

Milk of Magnesia
Bottle of 250 tablets 1.39
2 bottles for 1.40

WATCH FOR THE BIG FLYER IN THE MAIL

MITCHELL'S PHARMACY

Your Vulcan Rexall Store Phone 485-2012

For Fences with a FUTURE...

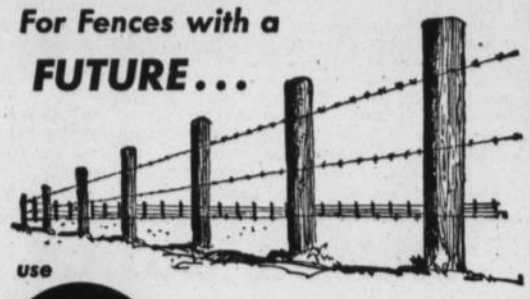

use CCC trade mark Pressure Treated FENCE POSTS

2" to 3" x 6' pointed .49
3" to 4" x 6' pointed .59
4" to 5" x 6' plain .. .75
4" to 5" x 6' pointed .78
4" to 5" x 7' plain .. .90
5" to 6" x 7' plain 1.20
5" to 6" x 8' plain 1.50
6" to 7" x 8' plain 1.97
5" to 6" x 10' plain 2.35
6" to 7" x 10' plain 2.90

Pressure Treated Poles

5" to 6" x 12' 3.70
5" to 6" x 14' 4.65
5" to 6" x 16' 5.20
5" to 6" x 18' 5.95
5" to 6" x 20' 6.75
5" to 6" x 25' 9.25
6" to 7" x 30' 14.75

STRONGHOLD NAILS & STAPLES, lb. ..... .45
"MONOVA" BARBED WIRE (single strand) 12 gauge, per spool 11.75

REVELSTOKE BUILDING MATERIALS LIMITED
Dick Hammer, Mgr. VULCAN Phone 485-2037

"This new Granular Urea by Elephant Brand is the greatest, best acting, best handling, best spreading, highest nitrogen granular fertilizer ever to hit the ground!"

"Yep. I bought some."

When you buy Elephant Brand Granular Urea this Fall, here's what it'll mean to you: bigger payloads in any spreader and less handling; a uniform product for an even spread; a fertilizer which dissolves readily in soil moisture. Cominco's got the only granular urea in Canada; and it's like no other product you have ever seen for excellent quality and sizing.

Talk to the Elephant Brand dealer in your area about Elephant Brand Granular Urea — 45% N. With his knowledge and experience, backed by Cominco's qualified field staff, he can show you how to get the most from your fertilizer dollar in any season.

Cominco Ltd./Calgary, Alberta

elephant brand Fertilizer Cominco

VULCAN ..... M. A. JESSE
MILO ..... L. H. PHILLIPS & SONS LIMITED
HERRONTON ..... R. G. DESPAS

District News

TRAVERS

Mr. and Mrs. Joe Snopek, Jr., and family spent the weekend with the latter's parents, Mr. and Mrs. E. McKenzie and family at Bassano.

Mr. and Mrs. Richard Stuperskie and family, Mr. and Mrs. Steve Milos and family, Frank Milos and Klaas Velting spent Sunday with Mr. and Mrs. Joe Milos, Jr., and family.

Mr. and Mrs. Lloyd Lyons and family of Lethbridge spent the weekend with the latter's parents, Mr. and Mrs. Joe Snopek, Sr.

Mr. and Mrs. Allen McLeod and Roddy spent Friday with Mr. and Mrs. Donald McLeod at Castor, then on to Red Deer to visit Della on Saturday. They visited Mr. and Mrs. Gordon Parsonage and Mr. and Mrs. Melville McLeod and family at Olds. Mrs. Olive McLeod returned home with them Saturday night to spend Thanksgiving with Mr. and Mrs. Russell McLeod and family.

Mrs. Helen Croteau of Hays spent Friday with Mr. and Mrs. Ivan Steeves and family.

Edwin Emelson returned from the hospital on Saturday much improved.

Mr. and Mrs. Arnold Bureth and family of Beiseker spent the holiday weekend with Mr. and Mrs. John Tolsdorf and family.

Mr. and Mrs. Frank Wiens and family of Coaldale had supper Friday evening with Mr. and Mrs. Ivan Steeves and family.

Mr. and Mrs. Pete Crosby, Peter and Janet of Calgary spent the weekend with Mr. and Mrs. John Zuba.

Clinton McLeod of Calgary spent the holidays with his parents, Mr. and Mrs. Russell McLeod and family.

Lynden Duhamel spent the weekend visiting in the community.

Mr. and Mrs. Raymond Croteau and boys and Paul Croteau of Calgary spent the weekend with Mr. and Mrs. Ivan Steeves. Shirley and boys are staying for a week or so.

Mrs. L. Lawrence of Calgary spent the weekend at her home here.

Mr. and Mrs. Art Dunbar had Thanksgiving dinner with Mr. and Mrs. John Gray at Lomond.

Mrs. Cecile Emelson, Tommy, Gerald, Dale and Maryann spent the weekend with Mr. and Mrs. Alfie Meehan and Mrs. Annie Meehan at Trochu.

Erik Skrove of Rolling Hills spent Sunday evening with Eugene Dunsmore.

Mr. and Mrs. George Dunsmore and family attended a wedding dance in honor of Mr. and Mrs. Richard Harty on Saturday evening in Rolling Hills.

Will your child attend College?

He should—when you consider a university education is worth at least an extra $150,000 more in lifetime earnings. The Man from Investors can work out a profitable and flexible educational plan for your child. And it won't even strain your budget. Your son will be ready for a university education before you know it. You, too, can be ready. Why not start an Investors Syndicate Education Plan now. See the Man from Investors today.

C. G. "Cam" Thompson
255-0856 252-5528
20 Chinook Drive
Calgary, Alta.

Investors SYNDICATE LIMITED

Or mail this coupon

Without obligation, please send me more information.

NAME .....
ADDRESS .....
CITY/TOWN ..... PROV. .....

NEW MACHINES—
—HC BLADES in sizes 14, 17, 20, 25 and 31 ft.
—MORRIS ROD WEEDERS in sizes 12, 14, 24 and 36 ft.

Used Machines—
—J.D. 55 S.P. COMBINE.
—M.F. 97 TRACTOR, with cab.
—J.D. 80 TRACTOR.
—I.H.C. 660 TRACTOR.

Good Used Blades
2—K 7-ft. in hitch with hyds.
GOOD USED ROD WEEDERS—duplex or single.

Noble Blade Sales & Service
Your Tillage Headquarters
Distributors For B.C. Bearings
Your Depot For Welders' Supplies
Wisconsin Engines and Parts
PHONE 485-2333 VULCAN

ARMADA

Mr. and Mrs. F. Stokes and Stan Marks motored to Lethbridge on Tuesday to visit Mrs. Grace Marks in hospital.

Mrs. Mary Stokes and Lana of High River visited at their home in the district over the weekend.

Mr. and Mrs. Ross Grenier and boys motored to Regina for the Thanksgiving weekend.

Mr. and Mrs. Dennis Dorchester and family of Wetaskiwin were Thanksgiving weekend visitors at the home of Mr. and Mrs. Bill Marks.

Stan Marks visited his wife in Lethbridge on Sunday.

Vicki Chambers has been staying with Darlene Marks this week. Barby Marks is visiting her uncle and aunt, Mr. and Mrs. Ross Chambers and Cindy Marks has been a guest of several of her cousins during her mother's absence.

Congratulations to Mr. and Mrs. Clifford Beckner (nee Sandra Magnuson) who were united in marriage at Lomond on Saturday. Many residents of the district attended the wedding dance in the evening.

Mr. and Mrs. Art Marks motored to Brooks on Thursday where the former received medical attention.

Tuesday and Wednesday will see the farmers of the district getting their cattle home from the community pasture. The Armada Community Club are once again catering to the men by serving a hot turkey dinner which surely will be appreciated by all.

Garry Marks of Calgary spent the long weekend at the home of his parents.

(Last Week's News)

Mr. and Mrs. Raymond Beagle and boys were Lethbridge visitors last Saturday.

Mr. and Mrs. Bill Sealock of Calgary spent part of their holidays in the district visiting at the home of Mr. and Mrs. G. Sealock.

Mr. and Mrs. George Stokes, accompanied by Mr. and Mrs. C. Stokes of Calgary motored to Rochester where George will receive medical attention.

Mr. and Mrs. Stan Marks journeyed to Lethbridge on Sunday where the latter entered St. Michael's Hospital to undergo surgery. Best wishes for a speedy recovery are extended her.

The Armada Community Club were co-sponsors at a shower in Lomond in honor of Miss Sandra Magnuson, bride-elect. Several of the ladies of the district attended.

Mr. and Mrs. Art Marks were the home of her uncle and aunt, Calgary visitors on Thursday of last week.

Miss Arlene Stokes is visiting at Mr. and Mrs. Frank Stokes while her parents are in Rochester.

Garry Marks and Norman Stokes were involved in an accident in Calgary last Saturday. Gary Marks was in hospital overnight to receive stitches in a cut on his head and Norman apparently was unhurt although his truck received extensive damage.

Mr. and Mrs. G. Stokes are the proud owners of a new Pontiac.

MAJORVILLE

Mr. and Mrs. Walter Vooys are receiving congratulations on the birth of a daughter on Saturday in the Bassano Hospital.

Mr. and Mrs. H. Waser of California are presently visiting the Monner families. Mr. and Wilbur Monner hosted a Thanksgiving dinner Sunday for the family.

Mrs. McRae of Calgary visited her sister Mrs. Lawrence Monner over the weekend.

Mrs. Elinor Bateman and family visited the former's brother Roy O'Lary over the holiday weekend.

Congratulations to Louise Gooch and Robin Stobo on their recent engagement.

Mr. and Mrs. Leonard Vooys returned to their home in Calgary this week after spending the harvest time helping at the farm.

Heather Holland of Calgary visited the Bill Gooch family last week.

Mr. and Mrs. Vern Maldaner and family of Innisfail and Mrs. Rosa Anderson of Milo were dinner guests Monday of the Chester Thompsons.

Mrs. Aubrey Gore and Mrs. Ken Vooys have joined the Vulcan Art Club and enjoyed their first lesson last week.

Lynne and Wendy Godkin, Louise Gooch, Alan Northcott, Gordon and Barry Gore, Michael Monner of Calgary and George Monner and Joan and Lyle Winch of Edmonton were home for the Thanksgiving weekend.

Guests at the Beckner-Magnuson wedding in Lomond on Saturday were Mr. and Mrs. Bob Deitz, Mr. and Mrs. Bill Beckner and family, Alvin Winch, Johnny Papp, Mr. and Mrs. Lyle Winch, Lynne Godkin and Louise Gooch.

Dinner guests Sunday of Mr. and Mrs. Hugh Winch were Mr. and Mrs. Gordon Boyd and family, Mr. and Mrs. Sebeck and family of Carmangay, Mr. and Mrs. Beagle and family of Arrowwood, Mr. and Mrs. Bruce Henry and family and Mr. and Mrs. Lyle Winch.

Mrs. Mabel Deitz of Calgary returned to her home there on Monday after spending the past two weeks with her daughter Mrs. Aubrey Gore and family.

The Aubrey Gore family, Ken Vooys family and Mrs. Mabel Deitz had their Thanksgiving dinner together.

Mrs. Bob Umscheid and Laura visited Marjory and Maxine Deitz in Calgary last week.

Congratulations go out to Mr. and Mrs. Jim Prentice on the birth of a son on Monday in the Bassano Hospital.

Visitors at the Bill Gooch home on Sunday and Monday were Mr. and Mrs. Gordon Howg, Mr. and Mrs. Hap Heather and family, Louise Gooch, Robin Stobo, Mr. and Mrs. E. Lind and Dennis Gooch.

A good crowd attended the turkey shoot at Liberty, Sunday.

Milo-Queenstown FWUA Meeting

The Milo-Queenstown FWUA meeting was held Tuesday at the home of Mrs. Jessie Umscheid with 15 answering the roll call.

Information regarding the institute at Bowden's Educational System was read. Members were reminded of the district dinner at Claresholm Nov. 5. A bulletin on the ACWW was read.

It was decided to hold a special planning day for the 50th anniversary of the group. This will be held Oct. 25, at the home of Mrs. Jessie Umscheid and a pot-luck dinner will be held at noon. Mrs. Frances Fraser of High River will be invited to help with the writing of the history of the organization.

Election of officers was held and the same officers were elected to hold office for another year: President, Mrs. Gilbert Vooys; vice-president, Mrs. Chester Thompson; secretary-treasurer, Mrs. Stan Godkin. Directors are Mrs. Mabel Monner, Mrs. Laura Sutherland, Mrs. Sarah Dew, Mrs. Janetta Northcott and Mrs. Bette Papp. The sunshine committee is Mrs. Vic Bertrand and Mrs. Stan Godkin.

The next regular meeting will be held at the home of Mrs. Laura Sutherland.

Mr. Makeup
Coming Sat., Nov. 5th
VULCAN PHARMACY

Professional and Business Directory

T. G. BROWN
Chartered Accountant
Office Phone 485-2781
2nd Avenue, Vulcan

INSURANCE
FIRE — AUTO — HAIL
— See —
R. E. CHAPMAN
Phone 792-3646 LOMOND

A. & J. DRILLING CO. LTD.
WATER WELL DRILLING
Apply or see
CLIFF ANDERSON
Phone 485-2154 Vulcan

IMPERIAL OIL PRODUCTS
Imperial Esso Products
N. Bucholtz
Phone 485-2060 Res. 485-2131

Gillis Propane
Authorized Propane Dealer for
CANADIAN PROPANE CONSOLIDATED LTD.
— COMPLETE SERVICE —
Bulk, Bottles, Appliances, Service and Repairs
Phone 485-2424

DANIELLS' TIRE SERVICE
VULCANIZING AND RE-TREADING
Firestone Dealer
New and Used Tires
Will Take Wheat In Trade
Phone 485-2062 — Vulcan

Dr. F. R. Schneider
DENTIST
BRUCE BLOCK, VULCAN
9 a.m. to 12 noon
1:30 p.m. to 5:00 p.m.
Tuesdays and Saturdays incl.
— Phone —
Office 485-2176 Res. 485-2429

JESSE FARM EQUIPMENT LTD.
John Deere Dealers
PHONE 485-2226, VULCAN
PARTS AND SERVICE for
Briggs & Stratton, Clinton, Johnson & Marine Engines

VULCAN ANIMAL CLINIC
Phone 485-2377
After Hours:
485-6471 or 485-2063

Vulcan Funeral Home
George Wisener, Prop.
— MONUMENTS —
24 HOUR CALL
Phone 485-2633 Vulcan

C. N. NELSON
Box 305 Phone 120
Champion, Alberta
WATKINS PRODUCTS
Minerals, Supplements and Veterinary Supplies

MARGANNA KENNELS
Located 8 miles north, 2½ miles west of Vulcan.
Specializing in Smaller Breeds
MARGARET HANNA, VULCAN
— Visitors Always Welcome —

Vulcan Artificial Insemination Unit
Technician:— BILL BIRCH
All Breeds of Cattle Performance
Office Phone 485-2485
Res. Phone 485-6723
(preferably before 10:00 a.m.)
All Sires Proven
For further information call at Veterinary Office

INSURANCE
Contact
WES FULTON
— at —
WES FULTON INSURANCE AGENCY
Auto — Hail — Fire
Casualty
Educational Savings Plans
—Phones—
Bus. 485-2028 Res. 485-2795

ATTENTION BOYS AND GIRLS
TECHNISTILL PICTURE PARADE
VULCAN E.U.B. CHURCH
OCTOBER 11-12-13-14
Each Night at 7:00 p.m.
Parents Are Welcome

Armada-Travers Interest In Wedding

Bethany Lutheran Church in Lomond was the scene of a pretty wedding on Saturday, May 21 at 5 p.m., when Georgina Mavis, older daughter of Mr. and Mrs. George Stokes, Armada and Richard Melvin, second son of Mr. and Mrs. Sid Thurlow of Travers were united in marriage. Rev. Victor Cowell of the Vulcan Anglican Church performed the double-ring ceremony.

Bouquets of colored mixed flowers were used at the front of the church and white satin bows marked the guest pews.

The soloist, Mrs. Alice Paul of Blackie sang "The Wedding Prayer" just prior to the bride's entry. The organist, an aunt of the groom, Mrs. Eileen Thurlow played the Wedding March as the bride entered the church on the arm of her father. The bride was lovely in a white floor length dress of silk organza with a bouffant skirt with lace flower appliques and a lace top with sweetheart neckline and long lily-point sleeves. She wore a floor length veil which was held in place by a rhinestone tiara. She carried a handkerchief which had been her great grandmother's, in her white Bible which was covered with red roses from which cascaded white satin streamers entwined with red rosebuds. Her only jewelry was a diamond pendant a gift from her great uncle. The maid of honor was Wendy Elliott and bridesmaids Arlene Stokes, sister of the bride and Marlene Thurlow sister-in-law of the groom. All wore identical full length dresses of light green peau de soie and matching green satin shoes. They wore white nylon roses from which fell shoulder length veils and they carried pink carnation nosegays.

The groom was attended by his brother William Thurlow and the bride's brothers Norman and Chuck Stokes were the ushers.

The soloist, Mrs. Alec Paul sang "Whither Thou Goest" during the signing of the register. The soloist, a cousin of the bride's mother also sang at the bride's parents' wedding.

For her daughter's wedding the bride's mother chose a two piece dress of pink brushed lace over taffeta with white accessories and a corsage of red roses. The groom's mother wore a yellow linen suit with white accessories and a corsage of white roses.

Following the wedding a reception for 110 guests was held in the Lomond Civic Centre. Flanked by two bouquets of flowers a three-tiered wedding cake centered the head table. Decorating the wedding cake was an arrangement of pink rosebuds in a small crystal vase. The vase had been used to top the golden wedding cake of the bride's grandparents, Mr. and Mrs. George Craine.

Art Marks acted as master of ceremonies. Herb Craine, uncle of the bride proposed a toast to the bride. Norman Stokes proposed a toast to the bridesmaids.

Shirley and Barbara Thurlow, sisters of the groom were in charge of the guest book.

The guests were entertained during the reception by two songs sung by Miss Terry Teasdale and her sister Loretta Gehran, a medley of songs by Mrs. Eileen Thurlow and her daughters and piano selections by Miss Esther Craine, cousin of the bride.

The three grandmothers, Mrs. C. Stokes of Calgary, grandmother of the bride and Mrs. Cutler of Red Deer and Mrs. Thurlow of Lethbridge grandmothers of the groom were presented with corsages.

Following the reception a dance was held upstairs in the Civic Centre.

For their wedding trip to Vancouver and Victoria the bride wore a nylon over taffeta sheath dress of blue mauve and beige with a matching three-quarter length coat.

Mr. and Mrs. R. Thurlow now reside in Calgary at 311-19th. Ave. S.W.

LIONS INTERNATIONAL

LIONO
STAMPEDE CORRAL
CALGARY

Tues., Oct. 18
— 8:00 P.M. —
$9,000 IN PRIZES
INCLUDING
1967 MERCURY MONTCLAIR
4-Door Sedan, Power Steering & Brakes, Fully Auto.

SPECIAL JACKPOT
CONTINUING GAME
$2,000.00 FOR BLACKOUT IN 52 NUMBERS
SPECIAL SHEETS FOR THIS GAME— 50c

Consolation and Door Prizes
TICKETS— $2.00 EXTRA SHEETS— 50c
BINGO! — BINGO! — BINGO!

GREEN ACRES

BLAIR SHAW
District Agriculturist

AGRICULTURAL WORKERS

A few weeks ago the representative of the International Agricultural Exchange Program was in Vulcan. It was, I suppose the final trip of the season for Mr. Johanson. We talked about the program and its strong points and its weak points.

The basic program is one in which young people from the Scandinavian countries work a summer in Canada. Most can speak English and are trained or at least experienced in agriculture. The applicants to come to Canada are screened so the quality is high.

The strong points are quite obvious, young, intelligent and hardworking farm labor at a reasonable wage. This alone is good reason to be interested during these days of scarce farm labor. The weak point last year was the lack of enough young people to fill the applications by Canadian farmers. Also some of the farmers who had applied for Agricultural Exchange Employees, weren't notified until late in the winter.

This year, Mr. Johanson says that both of these problems will be eliminated or at the very least minimized. There will be more young people applying to come to this area and early notification will be the rule not the exception. No farmer in the county, who applied for an Agricultural Exchange Employee should have to wait long for a reply.

If you want information about this program drop in to the office in Vulcan. Another source of information would be the first hand experiences of one of the farmers who participated in this program such as: Fred Geschwendt, Champion or Roy MacLeod, Carmangay.

IT'S TIME TO SOIL TEST AND ORDER TREES

We've just received a new supply of Soil Test Kits — October is the time to soil test. I don't think there's any need for writing a long story about how wonderful it is to soil test. There is just no practical way around a soil test. It takes a little time, but can save a lot of money.

Now is also the time to order your trees for delivery next spring. Also while you're thinking trees, it is a good practice to summer-fallow for the last time before freeze-up where you intend to plant trees next year.

4-H CLUBS RE-ORGANIZE

All of the 4-H Clubs in the county will be organized by Nov. 20 this year. If you have a son or daughter who has shown interest in this type of club, encourage them to go to the first meeting. That first meeting is always the hardest one to get out and attend. 4-H is open to any boy or girl between the ages of 12 and 21.

Have you thought about adopting a child?

It is more blessed to give than to receive, but when you give love to your adopted child you are blessed with the return of an unselfish love. There are countless children in Alberta who are denied the right of parental love and security, so vital to all humans. They look to you — can you deny them this love? Talk it over at your nearest Welfare Office — there are 30 in Alberta . . . or write

Department of Public Welfare
Box 200
Edmonton.

DIETRICH DENTAL PLATE LABORATORY
304, 5th St. S., Lethbridge
Above National Dept. Store
Phone 327-7244
Dental Plates repaired the same day as received.
Walter Dietrich
Registered Dental Mechanic

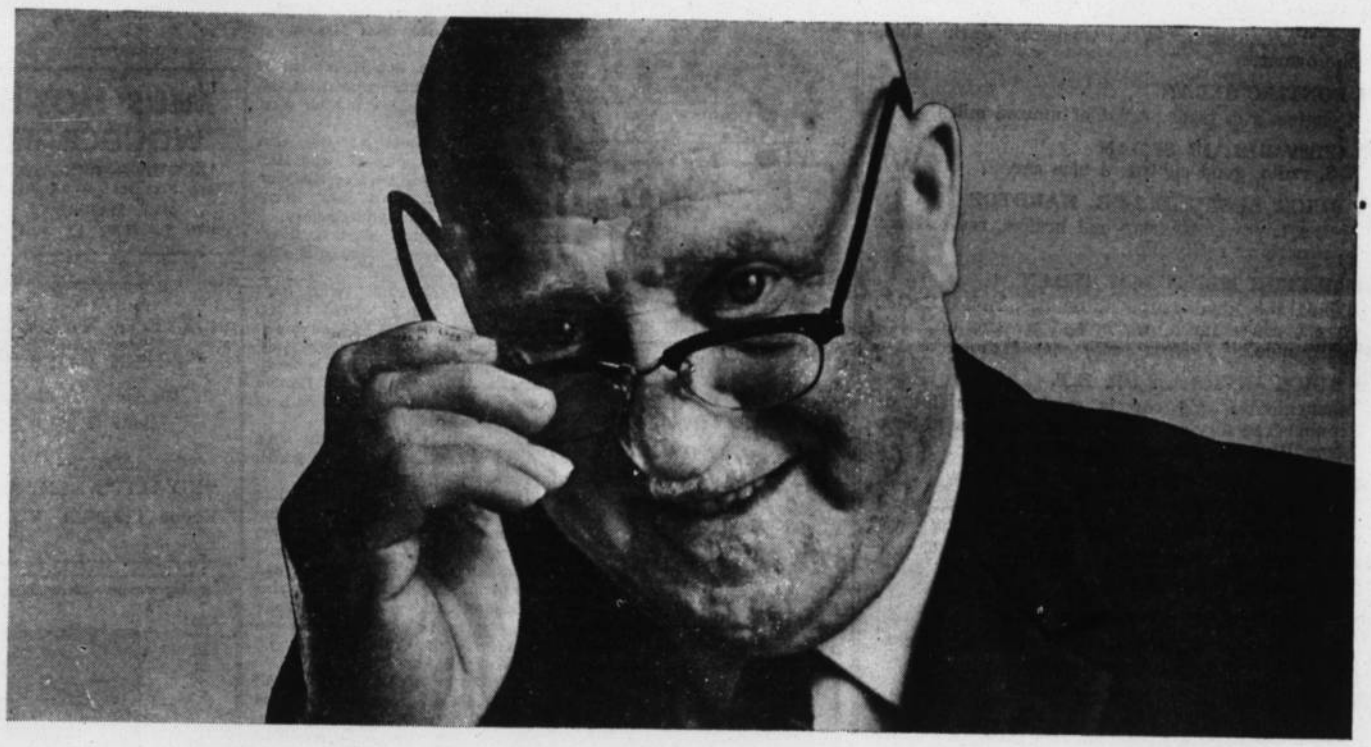

"Things sure have changed"

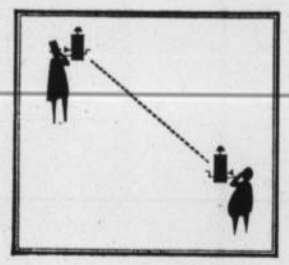

IT ALL STARTED back in 1906 in Alberta, when doctors and men like them were wanting to talk on those new fangled contraptions. So, a wire was strung from one phone to the other and this did the job just dandy.

LATER ON as more people got the hang of using the phone, they began to decide they had something worth saying. All of which led to more wire, leading to still more phones everywhere.

TODAY you can call your friends in seconds . . . whether next door . . . in Halifax or Houston. There are over 171 million telephones in the world, 91 million in North America. There are 540 thousand in Alberta and more are being installed every day, each one a part of world wide communications. Things sure have changed.

AGT ALBERTA GOVERNMENT TELEPHONES

Providing Total Communications for the Home and Business.

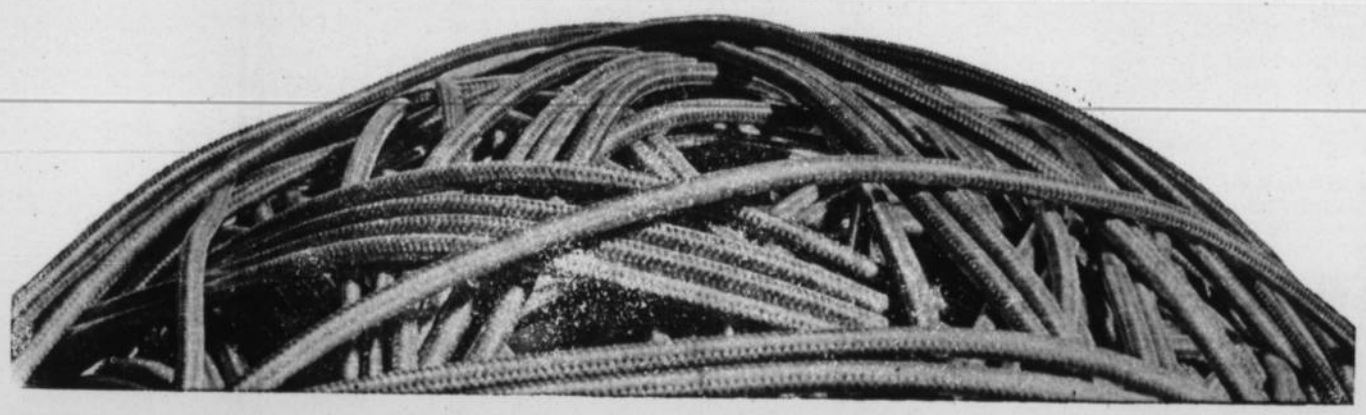

THE SIGN OF SERVICE

Your Alberta Pacific Agent welcomes the opportunity to discuss the following with you:

GRAIN — CEREAL GRAIN SEED
MALTING BARLEY — FERTILIZERS
SELECTED OATS — CHEMICALS
OIL SEEDS — Rapeseed, Mustard Seed

23

ALBERTA PACIFIC
GRAIN LTD.
SERVING ALBERTA PRODUCERS WITH OVER 300 COUNTRY ELEVATORS

AVOID SPRINGTIME SHORTAGES
PURCHASE FERTILIZER THIS FALL
Generous Cash & Fall Delivery Discounts
For Higher Yields on Stubble - Hay - Pasture
Spread Nitrocubes - Use our New NORTHWESTERN Spreader
For Reliable Grain Marketing Service
It Pays To Pull To The Pioneer
PIONEER GRAIN COMPANY LIMITED
REGINA WINNIPEG CALGARY

OVERSTOCKED!
in 10-ft. Plywood
Standard and Stain-Cote — 3/8" and 5/16"
Peerless Wood Preservers Ltd.
PHONE 652-7112 CAYLEY, ALTA.

VULCAN'S CHOICE
Used Cars and Trucks

1964 FORD GALAXIE SEDAN 500
V-8, a/t, radio, w/s washers, dark blue, one owner.

1964 PONTIAC SEDAN
6 engine, std. trans. A lot of unused miles.

1962 CHEV BELAIR SEDAN
V-8, radio, good rubber, a nice car.

1962 BUICK LESABRE 2-DR. HARDTOP
V-8, a/t, power steering and brakes, radio. Here is something really nice.

1960 METEOR MONTCALM SEDAN
T-bird V-8, dual range automatic, radio. Better than average car. Come in and see this unit, it's really nice.

1960 BUICK INVICTA 2-DR. H.T.
Mechanically this car is ready for a lot of trouble-free service. Engine and trans. have been reconditioned, good rubber, new paint.

1960 DODGE PIONEER SEDAN
Big Slant 6 engine, std. trans., radio, good rubber. Priced for top value.

1959 PONTIAC LAURENTIAN SEDAN
V-8, generally fair condition.

1957 PONTIAC LAURENTIAN SEDAN
Big 6 engine, std. trans., two-tone, general condition fair. Priced for good value.

1955 BUICK SPECIAL SEDAN
V-8, a/t, radio, good rubber and in good dependable condition mechanically and ready for a lot of dependable service.

— TRUCKS —

1964 DODGE ½-TON LWB-F
V-8, good rubber, new paint job, mechanically sound, priced for good value.

1963 CHEV ½-TON LWB-S
6 engine, 3-speed trans., radio, one owner. Priced for good value.

1962 GMC ½-TON LWB-S
Big 6 engine, 3-speed h.d. trans., custom comfort cab, new rear bumper and hitch, new rear tires, two-tone, really nice.

1959 DODGE ½-TON LWB-F
Big 6 engine, heavy trans., mechanically sound, priced to move.

1953 FORD ½-TON
V-8 and fair, 3-speed trans., cab and tires average for age, runs well. Only **$85**

1953 MERCURY 3-TON SPECIAL
V-8 engine, low mileage on engine exchange, 5-speed trans., 825 x 20 tires rear almost new, 750 x20 fronts, spare just fair. Crown and pinion with all rear axle bearings, seals and brake linings, etc., just done. Renn hoist, 8' x 13' x 38" grain box. For its age this is a good truck.

1958 LAND ROVER
4-wheel drive, tires generally good, motor, trans. and front axle been reconditioned, front end winch and cable. A real good unit to take hunting this fall — get back where the big game lives.

1951 WILLYS JEEP LWB
Trans., drive lines, front axle and engine been reconditioned.

Central Garage
(VULCAN) LTD.
"Where our customers send their friends"
Phone 485-2246 Vulcan

District News

MILO

Cheryl Wagner returned home from the Vulcan hospital on Tuesday after spending a couple of days there.

Lynn Deitz, Cindy Umscheid and Letty Lynn Stumpf were recent supper guests of Vicki Nelson. The occasion was Vicki's 6th birthday.

Mr. and Mrs. C. L. Beckner attended the Beckner-Magnuson wedding at Lomond on Saturday, Oct. 8.

Mr. Wagner and several students attended a volleyball meeting at Vulcan on Wednesday afternon.

Friends of Mrs. Howie will be sorry to hear she had the misfortune to fall while going down the basement steps breaking a bone in her ankle. A speedy recovery is extended to her by her many friends.

Mr. and Mrs. Bill Lewis have as their guests over the Thanksgiving weekend Bill's parents from Saskatchewan.

Mr. and Mrs. Harvey Chaffee attended the wedding of the latter's nephew at Lethbridge on Saturday.

The high school students held a record hop in the school auditorium on Friday evening.

HELP KIDNEYS PASS 3 LBS. A DAY
Most people pass about three pints of liquid a day or about three pounds of liquid-waste. Now, if kidneys become sluggish, urinary irritation and bladder discomfort may follow. The result can be backache and restless nights. This is when Dodd's Kidney Pills can help bring relief. Dodd's stimulate kidney action, help relieve the irritated condition that causes the backache. Take Dodd's and see if you don't feel better, rest better. Don't wait. Ask for Dodd's Kidney Pills, at any drug counter. Used successfully by millions for over 70 years.

Mr. Makeup
Coming Sat., Nov. 5th
VULCAN PHARMACY

PETERSON
FARM EQUIPMENT LTD.
JOHN DEERE DEALERS
STURDIE OILS
GOODRICH TIRES
Milo, Alta.
— PHONE 7 —

MILO Motor Service
YOUR MASSEY-FERGUSON DEALER
— Phone 12 —
MILO, ALTA.

SUNSHINE Service Station
MOSSLEIGH
Hardware
Electrical Appliances & Service
CASE MACHINERY
Noble Blades — Graham Plows
Phone 534-2214 — Arrowwood

Carman Wagner entertained a number of her little friends on Thursday to help her celebrate her 3rd. birthday.

William Westfahl of Turon, Kansas left for his home on Tuesday after having spent the last five weeks helping Clarence and Gus Johnk harvest their wheat crop.

Mrs. Alma Turlock of Calgary spent the long weekend at the home of her mother.

Miss Dorothy Clements and Mrs. Lily of Calgary spent the weekend at the Wm. Clements home.

Mr. and Mrs. Ralph Hall attended the Beckner-Magnuson wedding at Lomond on Saturday.

Sunday guests at the Lawrence Clements home were Mr. and Mrs. Joe Clements and Mr. and Mrs. Dieter Urban and daughter all of Calgary.

Mr. and Mrs. Garry Riemer of Didsbury were weekend visitors at the Bruce Crabb and E. Vannatta homes.

Several people from Milo and district attended the wedding dance of Mr. and Mrs. Clifford Beckner at Lomond on Saturday night.

Visitors at the E. Vannatta home were Mr. and Mrs. Vaugnen McNiell of Coaldale, the latter's sister and brother-in-law. Her uncle Pete Robertson of Pincher Creek and cousin Rosy of Chin, Alberta.

Mrs. Bruce Crabb motored to High River to visit her mother Mrs. Amelia Lucas last week.

Mr. and Mrs. Albert Fernley were visitors at the Buster Armstrong home and also called on the E. Vannatta's.

Weekend guests at the Keith Wagner home were: Mr. and Mrs. V. Brandt and family of Regina, Sask., Mrs. Brandt is Mrs. Wagner's sister

Mr. and Mrs. Bob Hauswirth of Calgary spent the weekend at the home of the latter's mother Mrs. Lorna Beechman.

Weekend guests at the Con Peterson home were Mr. and Mrs. E. Ellithorpe and boys of Medicine Hat, and Mr. and Mrs. Barry Peterson and family of Calgary.

Mr. and Mrs. Gordon Ivers spent Sunday and Monday at Calgary visiting friends.

Mr. and Mrs. Bill Watt and David of Calgary visited at the Carl Johnson and E. Hermann homes at the weekend.

Weekend guests at the home of Mrs. Howie were her son Gordon and brother-in-law Wally, both of Edmonton.

Mr. and Mrs. Bill Deitz and family were Sunday supper guests at the Ken Stumpf home.

Mr. and Mrs. David Deitz had as their guests on Sunday Miss Robin Patheyjohns, Victor Hay, Mr. and Mrs. Keith Wagner and girls, Mr. and Mrs. V. Brandt and family of Regina, Saskatchewan.

Sunday visitors at the Roy Page home were Harold Page and son Lawrence and Phillip Lewis, all of White Rock, B.C.

Friends of Brenda Heather will be pleased to hear she returned home from the Vulcan hospital on Monday after spending a few days there.

Miss Donna Hagerty spent the long weekend at her home at Saskatchewan.

Mrs. Lloyd Armstrong accompanied Mrs. Ethel Heather to Calgary one day last week, and while in the city saw Mr. and Mrs. Al Moore who were residents of Milo at one time. Mr. and Mrs. Moore of Peace River are now residing at Calgary and would like their friends to call and see them when in the city.

J. R. Goldthorpe and Robert Stumpf spent Friday at Calgary.

Mr. and Mrs. Robbie Thomson and David of Calgary spent the Thanksgiving weekend at the Phillips and Thomson homes.

Leonard Peterson who is attending university at Calgary spent the weekend at the home of his parents.

Mr. and Mrs. Bib McCord visited at the Norman McCord home over the weekend.

Mr. and Mrs. Ray Gerding attended the Beckner-Magnuson wedding at Lomond Saturday.

C.G.I.T. MEETING

The first CGIT meeting was held on Sept. 21st in the United Church basement. The girls elected officers as follows: President, Muriel Black; vice-president, Diane Sukut; secretary, Gwen Monner; treasurer, Gail McKay.

Committees were appointed. The leaders for this term are Miss Donna Hagerty and Mrs. Dorothy Healy. The season started with 11 members and the name of the group will be the Sizzling Ties.

Projects have already begun for the fall bazzar. Meetings will be held every Wednesday in the United Church basement at 4:00 o'clock.

Use low-cost binding cases for filing your old receipts and invoices. Only 85 cents at the Advocate.

WHY can non-drinkers enjoy savings on AUTO INSURANCE?
If you are a non-drinker, it will pay you to compare Abstainers' rates with your present rates today,
Call
J. Lundy Findlay
Phone 485-2628 or Res. 485-2061
VULCAN — ALTA.
ABSTAINERS INSURANCE COMPANY

MEL'S MOBILE WOODCRAFT
CABINETS — RENOVATIONS
Store Fixtures — Upholstery
MEL MARSHALL
Phone 485-2739 Vulcan

ROYALITE PRODUCTS
OPEN DAILY
for Gas, Oil and Minor Repairs
MEL'S ROYALITE SERVICE
Phone 485-2719, Vulcan

Merv's Plumbing
— SPECIALIZING IN —
• Plumbing • Gas Fitting
• Hot Water Heating • Digging & Ditching
SELL — INSTALL — SERVICE
• Pumps & Repairs • Hot Water Tanks
• Pressure Systems and Septic Tanks
Bus. Phone 485-2168 After hours call Champion 5

Frank Burger Estate
Auction Sale
Acting upon instructions of the executor of the estate of the late F. E. (Frank) Burger, we will sell the following listed farm equipment and household furnishings at the farm located on the S.E. ¼ Sec. 4-21-23-W.4, being one mile east and one mile north of the village of Arrowwood, on—
WEDNESDAY, OCTOBER 19, 1966
— STARTING AT 11:00 A.M. —
Lunch Served By Local Ladies' Organization

— MACHINERY —
1962 Model 570 Super Diesel Cockshutt Tractor with power steering, this tractor is in A-1 condition; Massey-Harris 44 4-cyl. Tractor with hyds.; 1962 Massey-Ferguson 15-Ft. Disker, complete with box and fertilizer attachments; 1965 Versatile Pull Type 15-Ft. Swather with rubberized canvas, this machine has done very little work; 1951 Chev 1-Ton Truck with box and rack, good rubber, excellent condition for old truck; 1955 Chev ½-Ton Truck in good shape; 2 J. Deere 12-Ft. Rod Weeders, 400 series; 14-Ft. Calkins Trashmaster Centre-drive Rod Weeder; Late Model Golden Arrow PTO Sprayer with 36-ft. booms; 6 Sections 30-Ft. Crowfoot Packers; 11-Ft. Johnson Blade Weeder with extra blades; I.H.C. High Wheel 10-Ft. Double Disc Drill with grass seeder attachment; 5-Wheel Morrill Side Delivery Rake; 6-Ft. I.H.C. Power Mower; 8-Ft. J. Deere Horse Binder on rubber with pretty fair canvasses; 3-Bottom 16-Inch J. Deere Plow; 12-Ft. J. Deere Tool Bar; 2 Sections Flexible Harrows; 34-Ft. Mayrath Grain Auger with B & S 9-h.p. motor; 21-Ft. Mayrath Grain Auger with brand new B & S 9-h.p. motor; I.H.C. 1½ to 3-h.p. Pump Engine; John Deere 1½-h.p. Pump Engine; 500-Gal. Single Compartment Gas Tank; John Wood 22-Gal. Electric Hot Water Heater and Pressure Tank; Whirlmaster Gas Powered Lawn Mower; Hand and Garden Tools, Grease Guns and Many Small Items too numerous to mention.

— HOUSEHOLD FURNITURE —
Westinghouse 4-Burner Electric Stove, like new; Westinghouse Electric Clothes Dryer; Frigidaire 9 Cu. Ft. Refrigerator; Chrome Kitchen Suite of Table and 4 Chairs; Dining Room Suite of Buffet, Extension Table and 4 Chairs, real nice; Singer Sewing Machine in a lovely cabinet; Walnut Tea Wagon, like new; RCA Victor 21-Inch Console Television Set; Viking 21-Inch TV Set in working order; RCA Victor Radio and Record Player; Tynan Studio Lounge and Chair; Leather Covered Occasional Chair; Coffee and End Tables; 2 Large Mirrors; Pole Lamp; Rug Shampoo Applicator; Collapsible Ironing Board; Bed with spring-filled mattress; Chest of Drawers; Desk; Floor Polisher; Several TV Tables; Late Model Upright Hoover Vacuum Cleaner; Like New Maytag Washing Machine with pump; Coronado Oil Heater; Wash Tubs; Pots; Pans; Dishes; etc.

— SALE CONDUCTED BY —
FOOTHILLS LIVESTOCK POOL LTD.
PHONE 652-3022 — HIGH RIVER
We Also Offer You Complete Auction Service and Sale Management For All Farm and Specialized Types of Sales.
Herv Edey— 652-7191 Norm Edey—652-7140
Bob Lausen— 2005, Strathmore

— WEEKEND SPECIALS —
SATURDAY SPECIALS—
Deep Fried Shrimp, Sweet & Sour Spareribs, with fried rice 1.00
Roast Stuffed Young Turkey, with cranberry sauce 1.00
SUNDAY SPECIALS—
Tomato Chicken, with fried rice 1.00
Roast Chicken, with celery dressing 1.00
MARBLE CAFE
Vulcan Phone 485-2020

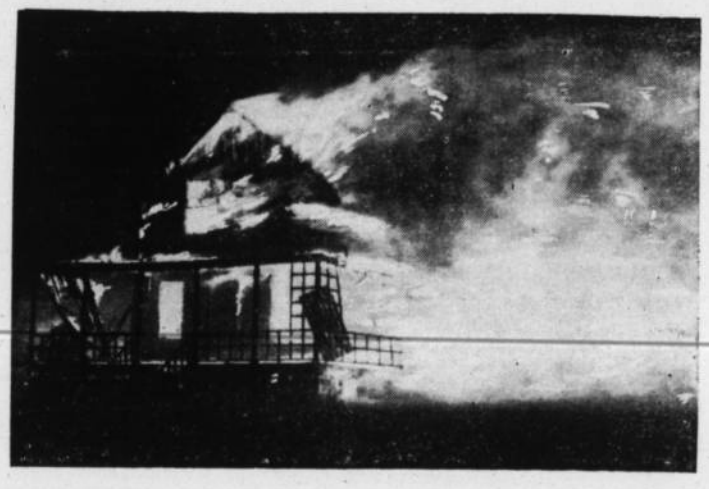

To the Citizens of Vulcan . . .
THANKS
for your co-operation in fire prevention, which helped keep fire damage at a minimum this past year.
You are invited
to drop in at the
OLD POST OFFICE BUILDING, VULCAN
SATURDAY, OCT. 15, 1 to 6 p.m.
to see films on fire fighting, fire prevention, extinguishers, etc., and a display of fire-fighting equipment. There is no admission charge and home fire inspection forms and baby-sitting cards will be available free.
This week the Vulcan Fire Department will be presenting films and a talk at the Scout meeting, will inspect, show films and conduct fire drills at the schools and at Peter Dawson Lodge.

CALL—**Wally's Auction Service** —CALL

For reliable, confidential service with personal attention in sale arrangements and modern selling methods.

W. FRANKS, Vulcan
Lic. 239
Phone 485-2470

TOM RUGGLES, Champion
Lic 482
Phone 792-2226, Lomond

FOR A COMPLETE WEEKEND STAY AT THE

RIVIERA MOTOR HOTEL

5359 CALGARY TRAIL

Ultra Modern Facilities — Air Conditioned
Dine & Dance — Fully Licensed — Heated Pool

Serving World Famous Michaels Fine Foods

TELEPHONE 43-43-43-1 OR TOLL FREE ZENITH 07255

District Newlyweds Reside At Calgary

The Vulcan United Church was the scene of a lovely wedding on Saturday, Aug. 13, when Miss Deirdre Maureen Dennison, only daughter of Mr. and Mrs. Cecil L. Dennison of Nanton became the bride of Robert Guy Dow of Champion, son of Guy Dow and the late Mrs. Dow, also of Champion.

Rev. Wallace Dormer and Rev. Bruce Fyke of the Vulcan and Champion United Churches officiated at the 4 p.m. double-ring ceremony while traditional wedding music was rendered by Miss Margaret Ann Jamison of Vulcan. Soloist Mrs. C. C. Harris of High River sang "Wedding Prayer" during the ceremony and later at the reception "I'll Walk Beside You." Baskets of mums and gladioli provided the church decorations.

The bride, given in marriage by her father, was lovely in a white lace over satin full length gown styled with a fitted skirt, lily point lace sleeves and a sleeveless coat which formed a train of organza over net, outlined in lace. She carried a cascade bouquet of talisman roses.

Attending the bride were bridesmaids Miss Laura Fulton of Vulcan and Miss Hazel Dow of Champion, also matron of honor Mrs. Norman Whitehead of Nanton. All were similarly attired in full length crystal charm apricot gowns made by the bride's mother. They featured a fitted bodice, soft pleats at the waist and were complemented with head-pieces of apricot tulle on a pleated bandeau. The attendants chose white over the elbow gloves and white shoes.

Flower girl Carol White of Nanton wore a little-girl version of the attendants' gowns. She carried a basket of white baby carnations, tinted apricot color.

Dan Groves of Champion was best man. Ushers included Garth Racher of Nanton, Gary Fisher of Edmonton and David Clark of Vulcan.

A wedding reception was held in the church hall which was decorated with candles and a lovely wedding cake. Art Simpson of Bassano was master of ceremonies. Piper Robbie Lowe of Calgary, cousin of the groom, piped the bride and groom out with "Highland Wedding." After the reception Open House was held at the Guy Dow residence at Champion. A wedding dance was held later in the evening in the Champion hall.

For her wedding trip the bride chose a jade suede two piece tailored suit with matching suede beret, brown shoes, purse and gloves. Following a honeymoon spent at Salt Lake, Las Vegas and up the California coast to Vancouver and home by Rogers Pass the happy couple have taken up residence in Calgary.

Guests attending the wedding came from Vulcan and other Alberta points as well as from B.C. and Winnipeg, Manitoba.

The secret of economy is to live as cheaply the first few days after payday as you did the last few days before payday.

DOW - DENNISON

Have you ever wondered...

...what skills are necessary for a successful farmer?

Agriculture, motor mechanics, irrigation, horticulture, bookkeeping, welding, to name only a few. And his wife has to be part secretary, part cook, part homemaker, part gardener and part dressmaker. Future farmers and future wives of farmers can learn all these skills at the Alberta Agricultural and Vocational Colleges in Olds, Vermilion and Fairview. In addition to courses which teach the skills and knowledge required for a career in farming or a related occupation, the Colleges also offer

high school academics studies and commercial courses. During the 1965-66 school term, 636 students attended the three Colleges and this is expected to increase to 761 during the present school year.

...how being a good technical or vocational student can help you with the finances?

Being at the top of the class means more than honor and glory to students enrolled in

the Alberta Institutes of Technology or the technical or vocational section of an approved Junior College. It means money. On the basis of need, all students in these institutions are eligible to apply for loans up to $1,000 under the Canada Students' Loan Plan and/or the Alberta Students' Assistance Act through the Students' Assistance Board of the Alberta Department of Education. A student who stands in the top quarter of his class may have up to $400 of his loan converted to a grant. Those in the second quarter, up to $300. The conversion system of grants is also in effect at the Alberta Agricultural and Vocational Colleges. Students at the Provincial institutions can win prizes up to $50 for high academic achievement as well.

...what keeps Alberta air so clean?

As much a part of Alberta as her mountains and prairies is clean, fresh air. To see that it stays that way, constant vigilance is maintained by the Sanitary Engineering Branch of the Alberta Department of Public Health. Under the regulations which the Branch administers, all industries and municipalities must exercise efficient control of pollution, not only of air, but of water as well. Sanitary Engineering experts keep a sharp eye out to make sure these rules are observed. Possible water and air pollution sources are under constant surveillance. Regular sampling programs are carried out to ensure that the effluents released to the air and to the rivers are kept within the approved limits and that the quality of the air and water is maintained at a good standard.

...how Alberta can have its forests and cut them, too?

Although lumber production in the Province is increasing every year, the "green gold" of Alberta's forests is NOT being depleted, thanks to the sustained yield policy maintained by the Forest Management Branch of the Alberta Forest Service, Department of Lands and Forests. Simply speaking, "sustained yield" means that, for every tree felled, one, and even two, should replace the original and that the yearly cut in any area should not exceed the yearly growth. To assist in maintaining forest growth and to help ensure a perpetual supply of timber for the Province, the Alberta Forest Service has planted over one million tree seedlings in the past few years.

...why there are fewer accidents at highway intersections in Alberta these days?

The answer's easy. Because there are fewer highway inter-

sections, and the Planning Branch of the Alberta Department of Highways is working continuously to decrease the number still remaining. Elimination of private direct access to highways, and the replacement of public access roads by interchanges, not only bring greater safety for the motorist but also prolongs the life of the highway and increases its capacity. Access control is just one way is which the Planning Branch fulfills its basic function, to ensure the maximum return to Albertans for each dollar invested in highway development.

...how you could turn back the clock and "unbuy" an unwise purchase?

Albertans who used to repent after buying in haste from a door-to-door salesman now have four days in which to ponder the wisdom of their action before being committed to a sales contact. Anytime within 96 hours of signing the contract, the purchaser can cancel it, under the terms of the Alberta Direct Sales Cancellation Act. The contract, can be cancelled within a year if delivery is not made within 30 days of the date specified, or 120 days of the date of purchase if no date is specified. The same privilege applies if the seller was not properly licensed when he made the sale. If a cancellation notice brings no results, the purchaser may lay his claim in writing before the Alberta Minister of Industry and Development through the Licensing Branch. The Direct Sales Cancellation Act does not apply to transactions where the goods are delivered and prices paid on the spot.

PROVINCE OF ALBERTA

For further information write: Publicity Bureau, Room 245 Highways Building, Edmonton

Arrowwood News

Mr. and Mrs. Bill Barnes from Ponoka spent the weekend at the home of Mrs. Barnes parents Mr. and Mrs. C. Armey.

Gerald Armey who is attending school at Olds spent the weekend at home.

Mr. and Mrs. Bill Hood and Linda from Edmonton spent the weekend at the home of Mrs. Hood's parents Mr. and Mrs. M. H. Ward.

Mr. and Mrs. Bob Brown and son from Edmonton spent the weekend at Mr. and Mrs. Pete Browns.

Mrs. Fanny Jones and Bob Jones from Calgary visited in the district on Saturday.

Mr. and Mrs. Melvin Williams from Calgary spent the weekend at the home of Mr. and Mrs. Dayton Williams.

Mr. and Mrs. George Pandale and Mrs George Roberts and girls from Calgary spent the weekend at the home of Mr and Mrs. Bud Beckner.

Several people from this district attended the Magnuson-Beckner wedding in Lomond last Saturday.

Mr. and Mrs. Bert Setters from Calgary spent Sunday at the home of Mr. and Mrs. Hurley Wiliams.

Mrs. Leala Burger had her sister Greta McArthur from Edmonton visiting her over the weekend, also Mr. and Mrs. Bud Corey from Calgary.

Several people from this district attended the wedding of Clem Bexte at Travers on Saturday.

The Junior High pupils have started their volley ball games, playing in Mossleigh on Thursday and won their games. Mr. Bertrand and Miss Lawson and some of the children attended a volley ball clinic at Vulcan on Wednesday night.

Floyd Williams who is attending University in Edmonton was home for the weekend.

Mr. and Mrs. Cliff Curtis spent the weekend visiting in Sask.

Mrs. Irene Dunn, Mrs. Grace Williams, Mrs. Mabel Beagle, Mrs. Marie Culp, Mrs. Lorraine Pobst, Mrs. Patty Franz and Mrs. Phyllis Ghering attended a Home and School meeting at Brant Wednesday evening. The Arrowwood Home and School executive will meet this week.

LADIES' AID MEETING

The Brethren Ladies' Aid met on Thursday.

Routine business was dealt with and it was decided to serve lunch at the Burger sale on Oct. 19. The ladies also decided to hold a supper this year and to have a sale of their bazaar goods on Thursday, Nov. 10 in the church basement.

Elections of officers followed with Mrs. Thurza Armey as president and Mrs. Ruby Beckner as secretary for the coming year.

A lovely lunch was served by Mrs. Thurza Armey and Mrs. Nadine Bexte.

The Lions Club held their regular meeting on Thursday night after a fall recess. Routine business was dealt with and it was decided to hold Charter Night on Oct. 29.

COMMUNITY DRIVE?

There has been a lot of discussion in this district in regards to organizing a local community chest to save the same people from canvassing several times each year. The FWUA ladies will have a letter drawn up to be in the possession of the canvassers when canvassing for the blind. This letter will be shown residents in the community for their approval or suggestions, for or against organizing a community drive.

DONRON CAFE

Clara & Elmer Jones
Phone 485-2723

OPEN 6:00 A.M. TO 11:00 P.M.

STEAKS

A SPECIALTY

Dr. A. D. Tompkins and
Dr. M. E. Koziol

Vulcan Clinic

are pleased to announce that

Dr. J. P. Lakins
and Dr. J. E. Lakins

have joined the Vulcan Clinic as from October 1st, 1966.

Office 485-2216 Res. 485-2179

Mr. and Mrs M. L. Clarkson of Calgary were guests for several days at the home of their son-in-law and daughter, Mr. and Mrs. Harris Matlock.

Friends of Rev. M. G. Newton of Merlin, Ont., will be sorry to learn that he passed away recently at the General Hospital in Chatham. Rev. Newton will be remembered as a student minister at Champion many years ago.

Mr. and Mrs. Cal Lebsack and Brent of Port Alberni, B.C., have spent the past week in Vulcan visiting with their parents Mr. and Mrs. Wm. Salvage and Mr. and Mrs. Henry Lebsack and renewed other acquaintances.

Sunday dinner guests at the home of Mr. and Mrs. Henry Lebsack were Mr. and Mrs. Cal Lebsack and Brent from Port Alberni, Mr. and Mrs. Jock Marshman and girls, Nobleford; Mr. and Mrs. Eddy Repp and family, Shirley Become, Mr. and Mrs. Ken Hendry and family all of Calgary and Mr. and Mrs. David Jones, Calgary

Mr. and Mrs. Carman Jordan and family have taken up residence in the former McAskile home, which they recently purchased.

Mr. and Mrs. Dave Crabb were Thanksgiving dinner guests at the Brant home of Mr. and Mrs. Bill Wylie.

Diamonds

A wide range in style and price. Private showings gladly arranged.

BASSETT'S JEWELLERY

GIRLS' WEAR

GIRLS' COTTON POOR BOY PULLOVERS
Red, Off-white and Tangerine.
7 to 14 years 3.99

GIRLS' 2-PIECE WOOL FLANNEL DRESSES
Check pleated skirt with plain top. 6 and 6X, choice of two styles ..... 6.98 — 8.98

GIRLS' CORDUROY DRESSES
Wine or Blue, size 7 to 12 ..... 7.98

Betty Ann SHOPPE
VULCAN'S SMART STYLE CENTRE

VULCAN THEATRE

THURS., FRI. & SAT. OCT. 13-14-15, AT 8:00 P.M.
"A STUDY IN TERROR"
Sherlock Holmes vs. Jack the Ripper!
"THE BRIGAND OF KANDAHAR"
A Horde Of Bandit Raiders!
— Both Features In Columbia Color —

MATINEE SATURDAY, OCT. 15th, AT 2:30 P.M.
TUESDAY & WEDNESDAY, OCT. 18-19, AT 8:00 P.M.
The Picture That Gets You Where You Laugh!
"BOY, DID I GET A WRONG NUMBER!"
Starring Bob Hope, Elke Sommer and Phyllis Diller
— Color By DeLuxe —

TIMELY SPECIALS

Ladies' Handbags
New shipment of smart styles in black, brown, beige, tan and black patent. Each 4.98

Girls' and Misses' Winter Headwear
Long toques or chic bonnets in knitted novelty patterns. Each ..... 1.98 and 2.39

McGregor Corduroy Socks
For boys and young men. Latest sock fad in new fad colors, black and white.
Priced at ..... .98 and 1.00

Stanfield's Underwear
We now have complete lines for men, boys and kiddies in flat rib knit and medium weight thermal. Combinations, longs and shirts.

PHONE 485-2420
ROBINSON STORES
Retailers of Dry Goods — Variety Store Merchandise

BRIEF ITEMS OF LOCAL INTEREST

Holiday weekend visitors at the Doug Smith home were Mr. and Mrs. Wayne Caswell and Doug Smith of Calgary.

Valerie Graham, who is attending the University of Alberta this year, spent the Thanksgiving weekend with her parents, Mr. and Mrs. Lloyd Graham.

Friends of the former Ann Jamison, now Mrs. Wark Boucher, will be interested to learn that she and her husband left recently for Houston, Texas, where Mr. Boucher will continue his studies toward a Doctorate in Virology, and Mrs. Boucher will be working as a technician in Lipid Chemistry.

Mr. and Mrs. Bob Schmidt and boys of Calgary were district visitors over the weekend and on Saturday attended the Beckner-Magnuson wedding at Lomond. On Monday they spent the day with the E. Schmidts.

Mr. and Mrs. Jerry LaRoche and boys of Calgary spent the Thanksgiving weekend at the home of the former's mother, Mrs. Eunice LaRoche.

Walter Sinclair of Vancouver, B.C., is presently with his brother, Mac in Vulcan and with another brother, Allan and family of the district. While here he has also been renewing other acquaintances.

Mr. and Mrs. Del Thomas, accompanied by Mrs. Florence Fitzpatrick, motored to Red Deer, where the latter stayed to visit members of her family, and the Thomases went on to Edmonton, where they spent the long weekend with their son-in-law and daughter, Mr. and Mrs. Ted Reynolds.

Congratulations are being received by Mr. and Mrs. Ron Hughes, nee Ruby Richardson, of Calgary on the birth of a 6-lb. 5-oz. son October 8.

Holiday weekend guests of Mrs. Mary Makortoff were her son-in-law and daughter and boys of Calgary.

Mr. and Mrs. Dave Schierman and children were holiday visitors to Wetaskiwin and Camrose. At the latter town they visited with Mr. and Mrs. R. L. Jones, former Vulcan residents, who asked to be remembered to friends here. Friends will be interested to learn that the Jones' son, Elgin, has recently joined the RCAF band and is stationed in Quebec.

Friends of Mrs. Jim McNiven will regret to learn she has been confined to St. Michael's hospital in Lethbridge for the past ten days.

Mr. and Mrs. V. Morgan Johnson, formerly of Vulcan and now living in Pincher Creek, are currently receiving congratulations on the arrival of a daughter, Lynn Laree on Sept. 22.

Mr. and Mrs Charlie Budd and family of Brooks were Sunday guests at the Eric Diemert home.

Mr. and Mrs. Lyle Sales, Lindy and Larry of Edmonton spent the long holiday weekend at the A. Sale's home.

Ray Speaker, M.L.A. and the Hon. Robert Clark, M.L.A., and Mrs Clark, all of Edmonton, were visitors last week at the home of Mr. and Mrs. D. O. Jantzie. Mr. Clark is the Minister of the new Youth Ministry and plans on making a return trip to Vulcan in this connection.

The Harvest Festival was celebrated at the Vulcan Pentecostal Tabernacle on Thanksgiving Sunday. Gifts of home-grown vegetables, canned goods and miscellaneous items were laid at the altar, decorated with barley sheaves. The donations were given to the pastor and Mrs. Jess Lynn.

Holiday weekend visitors at the home of Mrs. Nelsie Robertson were Mr. and Mrs. Terry Fullerton and Susie Robertson of Calgary, and Eddie Robertson of Stettler.

Fay Findlay, who is attending school at Red Deer this term, was a holiday visitor at the home of her parents, Mr. and Mrs. J. L. Findlay.

Word was received here the first of the week of the death, at Victoria, B.C., of Mrs. William (Opal Duncan) Schenck, on October 4. Mrs. Schenck was the first school teacher at Vulcan, at the old Ferrodale school. She and Mr. Schenck farmed the present Walker farm on the edge of town. Mrs. Schenck is survived by her husband, two sons, Harland and Gordon, and a daughter, Marjorie. Cremation took place, attended by members of the family.

Joanne Fletcher, who is taking a hair dressing course in Calgary this fall, was a weekend visitor at the home of her parents, Mr and Mrs. Stan Fletcher.

Mrs. R. Minty, matron of the Blunt Nursing Home and her staff entertained at tea Sunday afternoon, in honor of David McIntyre and Andy Rohar, who were celebrating their 85th and 75th birthdays, respectively. A beautifully decorated birthday cake was cut and served to the guests.

COMING EVENTS

Minimum $1.00 up to 25 Words

— OPEN HOUSE —
Open House will be held at the home of Mr. and Mrs. Bernard Mueller on Sunday, Oct. 16, from 2 to 5 and 7 to 9 p.m. in honor of their 25th Wedding Anniversary. No gifts please. Everyone welcome. 10-2x

— OPEN HOUSE —
An invitation is extended to the friends of Mr. and Mrs. Robert E. Hill of the Arrowwood district to help them celebrate their 50th Wedding Anniversary in the Arrowwood Community Hall, Sunday, Oct. 16 from 2:00 p.m. to 5:00 p.m. 10-2x

— OPEN HOUSE —
Open house will be held at the home of Mr. and Mrs. George Mueller in honor of their 25th wedding anniversary on Sunday, Oct. 23, from 2 to 6 p.m. No gifts please. Everyone welcome. 11-2p

WEDDING ANNOUNCED
Mr. and Mrs. Chester Anderson of Milo announce the marriage of their second daughter, Caroline, to Walter Lawrence, son of Mr. and Mrs. T. Lawrence of Tuakau, New Zealand. The wedding will take place on Saturday, Oct. 22 in Calgary. The couple will make their home in New Zealand. 1-x

● NEW FALL CLASSES to be held in the Civil Defence rooms Oct. 13, at 8:00 p.m. All interested persons welcome. Vulcan County Amateur Radio Association. 10-2x

● ANYONE INTERESTED in attending Art Classes with the Champion Art Club with Kurt Hahn, Calgary instructor, phone 15 or 25, Champion. Classes commence at 10 a.m., Oct. 15, at the Champion school. Beginners are welcome. 11-1x

● CHAMPION LIONS CLUB turkey shoot will be held Wednesday, Nov. 9. Starts at 1:00 p.m. 10-2x

Community Auction

— AT HIGH RIVER —
Sale to be held across from J. P. Bietz, Imperial Oil Dealer, High River, on—

SATURDAY, OCTOBER 22nd

— STARTING AT 1:30 P.M. SHARP —

— SHOP TOOLS —
Delta Shaper; 6-inch Beaver Jointer, Model 38 with extension; 2 36-Inch Delta Wood Lathes, complete with motors; 6 Wood Planes.

— HOUSEHOLD —
21-Inch TV, good working order; Beatty Wringer Washing Machine, like new; Laundry Bench and 2 Tubs; Chesterfield and 2 Chairs; Coffee Table and 3 End Tables; Occasional Chair; Portable Featherlight Singer Sewing Machine, like new; Moffat 4-Burner Electric Stove, good condition; Metal Card Table and Poker Table; 3 Beds and good mattresses; Dresser and Chest of Drawers; Basket Chair with foam rubber cover; 2 Copper Table Lamps with planter to match; Living Room Drapes; Bedroom Drapes; Electric Coffee Pot, Frying Pan, Kettle, Iron and Floor Polisher; 3-Piece Redwood Picnic Table and 2 Benches; 4 Rugs— 10 x 12 with underpad, 10x14 with underpad, 11 x 11 with underpad, 6 x 9 rug; Quantity of Tools, Dishes, Pots, Pans and Blankets.

NOTE:— All tools and household furniture are in real good condition, some like new.

ELDON COUEY, Auctioneer
Lic. No. 408 Phone 652-7066, High River
PAUL BIETZ, Clerk Phone 652-2440
— List Your Farm Sales with us now —

Vulcan Food Market

SHOP AND SAVE WITH QUALITY, FRESHNESS AND VARIETY
Phone 485-2156— Free Delivery Two Deliveries Daily— 11:00 a.m. and 4:00 p.m.

Satisfy autumn appetites AND SAVE MONEY!

CHUCK OF BEEF STEAK
Choice Red or Blue Brand.
Lb. . . .49

RUMP OF BEEF
CHOICE ROASTS
Lb. ..... .79

FRESH HOME-MADE MEATY
BEEF SAUSAGE
Lb. ..... .49

Cottage Rolls
Sweet Pickle. Lb.— .95

"FRESHEST BY FAR" QUALITY PRODUCE

B.C. MacINTOSH
APPLES
Handi-pak case 2.39

VINE RIPE
TOMATOES
Lb. ..... .29

CRISP LETTUCE
Lb.— .23

— FROZEN FOOD SPECIALS —

FANCY
STRAWBERRIES
OR RASPBERRIES ..... 2 PKGS .79

FISH & CHIPS
Fraser Vale, 24 oz. ..... .59

ROBIN HOOD
FLOUR
25-lb. paper . . 1.89

HONEY BOY
BREAD
KING SIZE
5 loaves 1.00

CAKE MIXES
Mrs. Wrights, 5 choices ..... 2 FOR .89

MARSHMALLOWS
Angelous ..... 2 FOR .69

SAUERKRAUT
Libby's ..... 4 FOR .69

Alpha Creamed Honey
2 lbs. ..... .59

JOY DETERGENT
Liquid King Size 1.09

Koban Coffee
2 lbs.— 1.49

Fruit Cocktail
or Pineapple, 15 oz.—
3 for .79

ZEST Bath 3-bar bundle ..... .69

Kleenex Towels
Twin pak ..... .49

PUREX TISSUE
6 rolls 79

TOPS
DOG FOOD
10 tins . . . 1.00

Tall tin.
ALPHA MILK
6 for 95

ECONOMY POP-UP
FACIAL TISSUE
3 for 89

LIBBY'S 48 OZ.
TOMATO JUICE
2 tins 79

YORK 15 OZ.
RASPBERRIES
2 for 69

— PRICES EFFECTIVE ON SPECIALS —
Grocery and Frozen Food— Thurs. to Tues. Produce and Meats— Thurs., Fri. and Sat.